

PIERCE COUNTY FAIR

JULY 22 - JULY 26 2026

Enjoy These Great Events!



**NNPA
TRACTOR PULL**
Wed. July 22 at 6 p.m.



**OUTLAW
TRUCK & TRACTOR
PULLING ASSOCIATION**
Thurs. July 23 at 7 p.m.



DEMO DERBY
Fri. July 24 at 7:30 p.m.
Limited Weld, Mini Vans, Bonestock,
Bonestock Compact, Powerwheels,
Bonestock Pickups, Youth Class
Kancho
In Beer Garden



SAND VOLLEYBALL
Sat. July 25 at 9 a.m.



KIDS PEDAL PULL
Sat. July 25 at 1 p.m.

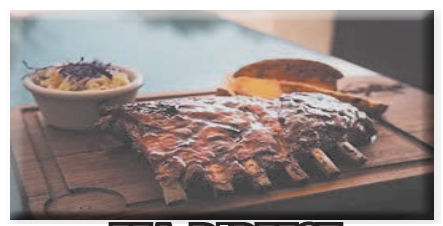

FFA RIBFEST
Sat. July 25 at 5 p.m. till gone



BULL RIDING
Sat. July 25 at 8:00 p.m.
with **Mason Michaels** in the Beer Garden
Extreme Bull Riding
Plus Barrell Racing, Jr. bulls, Mutton Busting



TEAM ROPING
Sun. July 26 at 9 a.m.
CORNHOLE TOURNAMENT
Sun. July 26 at 12:30 p.m.
In the Beer Garden



**MIDWEST
MOTORSPORTS
GO-KART RACING**
with Local Classes
Sun. July 26 at 6 p.m.



Petting Zoo Each Day
The Balloon Lady
Legion Bingo Daily at Pavilion



Admission
(Grandstand Only)
Season Pass \$60
\$20/day
Kids 10 & under FREE

www.piercecountyfair.org

ALL EVENTS SUBJECT TO CHANGE
WWW.PIERCECOUNTYFAIR.ORG | 402-329-4327



OFFICIAL RULES

Welcome. . .

Some changes have been made in the premium lists. Read them carefully. Admission charges for the 2026 Pierce County Fair will be as follows:

General Admission

Wednesday	Free
Thursday	\$20.00
Kids 10 years and under.....	Free
Friday	\$20.00
Kids 10 years and under.....	Free
Saturday	\$20.00
Kids 10 years and under.....	Free
Sunday	\$20.00
Kids 10 years and under.....	Free
(One admission fee for all day and evening entertainment)	
Kids 10 years and under.....	Free
Save Season Pass	
for all Grandstand Entertainment.....	\$60.00

Stop at the ticket booth to purchase your armband any time during the day for that day's activities. There is no need to wait until the night's activities start. Please consider joining our organization! Help take tickets, sell tickets, or anything that needs to be done and earn a half-price season pass. Volunteers are a necessity for our organization. Get involved and have a rewarding experience.

Beer Garden on Grounds

GENERAL INFORMATION

Pavilion: The Pavilion will host some of the 4-H shows.

The school exhibits will be displayed in the air-conditioned Pavilion this year.

Main Gate: The main gate to the fair is the west gate on Lucas Street. Fair-goers coming from the south on Highway 13 simply go straight north at the curve just north of the courthouse. Those coming from the north will make a sharp left turn at the same curve. This will be the main exit gate also.

Walk-in Gate: The center gate on Brown Street is a walk-through gate only. No cars will be permitted to enter through this gate.

Exhibitor Gate: A gate on Second Street, one block east of the walk-in gate, is meant mainly for livestock exhibitors.

Veggie Palace: Enclosed portion of the livestock building will house open class veggies and FFA exhibits. It will also house open class arts, crafts, floral and homemaker exhibits. All open class premiums will be paid out on Sunday. Any premiums not picked up will be forfeited and not mailed out unless arrangements are made.

Fair Center: The large tan and green building is the site of 4-H and Home Extension exhibits as well as the 4-H office.

Headquarters: This is the office of the Pierce County Agricultural Society from which fair-goers can obtain information about activities. Announcements are made from here.

Parking: No charge is made for parking automobiles, but autos MUST occupy space set aside for that purpose. There is ample room for parking so that any car can be taken out at any time. The board assumes no liability for car or contents.

Responsibility: While the greatest possible care will be taken by the management to protect patrons of the Pierce County Fair, each

individual will be held personally responsible for his or her own actions. All possible diligence or care will be exercised to prevent loss or injury to articles or animals on exhibition, but it is hereby expressly stipulated that the management of the fair will in no way be responsible should any loss or injury occur.

Dual Competition: 4-H AND FFA LIVESTOCK EXHIBITORS CAN COMPETE IN OPEN CLASSES.

Machinery: Can be displayed on the grounds with a current fair sponsorship or a minimum \$100 donation with approval.

Miscellaneous: No animals or articles can be entered in more than one class.

Articles which have won premiums in previous years will not be awarded premiums again.

The age of all animals shall be computed from the last day of the month in which they are born.

All stock must be owned by exhibitor at least 30 days prior to the opening of the fair.

All open class entries must be in place between 9 a.m. and 6 p.m. of the first day of the fair, Wednesday, July 22.

All open class will be released at 4 p.m. (animals can release at 2 p.m.) Sunday, July 26.

Exhibitors are responsible for their own livestock at all times.

Judges award all premiums which are paid on Sunday at the headquarters office. The Agricultural Society is not responsible for a premium after 90 days.



4-H gate best for handicapped access

Anyone requiring closer parking can enter the east gate and park near the pavilion.

2026 Pierce County Fair Superintendents

Woodworking & Welding	Suzie Wattier
Goats	Kate Siebrandt
Sheep.....	Kate Siebrandt
Cattle.....	Brian Herbolsheimer
Rabbits	Jan White
Poultry.....	Jan White
Farm Products	Karen Zierke
FFA.....	Matthew Neal and Chad Kment
Arts Building.....	Kathy Duval and Sharon Lesser
Fine Arts & Crafts.....	Suzie Wattier
Textiles	Kathy Duval and Sharon Lesser
Food	Sharon Lesser
Home Canned Goods	Kathy Duval and Sharon Lesser
Flowers	Kathy Duval and Sharon Lesser
Extension Educator	Ann Fenton
Swine	Kevin Flesner
Photography	Sharon Lesser

Superintendents will have full and complete charge of everything in their respective departments and will be looked to for proper arrangement and management and also for the proper entertainment of the public in their respective departments.



Demolition Derby FRIDAY, JULY 24

3:00-6:30 p.m. Check-in, 7:30 p.m. Start Time

NO LATE ENTRIES ACCEPTED! Entry fee is \$25 per person — person is defined as crew member, driver or pit pass spectator. No additional fee for car entry. Entry fee allows 1 demo car and 1 supply vehicle. **NO ONE** under the age of 16 is allowed in the demo pit unless accompanied by car! No drinking allowed in the pit area!

Anyone age 16-18 years **MUST** have a notarized waiver signed to be in the pit area. **** (All Classes based on 10 cars.)**

We will have a notary on hand for most Nebraska derbies. \$5 charge for a notarized document.

Trophies will be given to 1st place and the hardest hit in each class.

Limited Weld — \$1,400 - \$800 - \$500 - \$350 - \$200 (\$3,250) **(MAD DOG \$500)**

Mini Vans/Small SUV — \$700 - \$500 - \$300 - \$150 - \$100 (\$1,750) **(MAD DOG \$500)**

Purestock — \$1,100 - \$600 - \$300 - \$150 - \$100 (\$2,250) **(MAD DOG \$500)**

Compact Bonestock — \$700 - \$500 - \$300 - \$150 - \$100 (\$1,750) **(MAD DOG \$500)**

Pickup Bonestock — \$1,100 - \$600 - \$300 - \$150 - \$100 (\$2,250) **(MAD DOG \$500)**

Youth Compact — \$700 - \$400 - \$200 (\$1,300) **(MAD DOG \$250)**

Total payout: \$15,300 Plus 1st and Hardest hit trophies

For questions, contact CS Promotions or Jim Herian at (402) 329-4750.

Sand Volleyball Tournament Set

A sand volleyball tournament is set for Saturday morning beginning at 9 a.m. This tournament is open to any six-person (minimum) Co-ed teams. Registration fee is \$125 per team. Teams need to be signed up by July 20, as there are limited spots available. This will be a double-elimination tournament, so you will be guaranteed two games. Cash prizes will be awarded to the top three places. Any persons under 18 who wish to play must have a parent/guardian present to sign a waiver. For more information and to register, contact Brenna Wragge, (402) 992-5139. Coolers will disqualify your team. Mail registration fee to Brenna Wragge at 55165 861 Rd., Osmond, NE 68765.

**THERE IS NO ADMISSION
TO THE FAIRGROUNDS!**

**TAKE IN ALL THE EXHIBITS AND 4-H SHOWS
FREE OF CHARGE. WE WILL ONLY BE CHARGING
THE ABOVE RATES FOR THE GRANDSTAND AREA.
ONCE YOU PURCHASE AN ARMBAND FOR THE DAY,
IT IS GOOD FOR ALL DAY!**

Outstanding Awards To Be Presented

The Outstanding Individual Award was started in 2001 by the Nebraska Association of Fair Managers to honor the number of outstanding individuals and businesses who help each and every year to make the county fairs successful. This award was later renamed Outstanding Fair Supporter.

Those who have received this award in the past are: 2001: Gerald Kruger; 2002: Huwaldt Trucking family; 2003: Bill and Sandy Buckendahl of Kolterman Equipment; 2004: Carhart Lumber Company; 2005: Manzer Equipment; 2006: Pierce Telephone Company, Jane Fogle, President; 2007: Battle Creek Coop, now Farmer's Pride; 2008: Rick Sirek of Town and Country Agency; 2009: Dennis Wragge, Wragge Auction; 2010: Dr. Jim Thor; 2011: City of Pierce and their employees; 2012: Pierce Lockers; 2013: Northern Nebraska United Mutual; 2014: Elkhorn Valley Bank and Trust, Hoskins, Pierce, and Norfolk; 2015: Green Line Equipment; 2016: Midwest Bank; 2017: J.E. Meuret Grain; 2018: T&L Repair; 2019: Security National Bank; 2020: Wilbur-Ellis; and 2021: Shane Thayer of Thayer Seeds; 2022: Polt Bros Equipment; 2023: Lammers Trailer Repair; 2024: Michael Foods; 2025: Koehler Seeds.

The Outstanding Fair Person Award was created in 2002 by the Nebraska Association of Fair Managers; Those receiving this award in the past are 2002: Gerald Hixson; 2003: Peggy Haase; 2004: Le Ray Zierke; 2005: Gene and Velma Thomsen; 2006: Larry and Karen Foster; 2007: Bob and Janet Segebarth; 2008: Mary Bicklmeier; 2009: Betty Krueger; 2010: Rick Droescher; 2011: Leon Janovy; 2012: Pavilion Building Committee-Ty Zellmer, Kathy Lauer, Don Blecha and Bill Schomberg; 2013: Pierce FFA; 2014: County Fire and Rescue Departments of Pierce, Plainview, Osmond, Randolph and Hadar; 2015: Leon Herbolsheimer; 2017: Janet Reidel; 2018: Agnes Herian and Winell Suckstorf; 2018: An Outstanding Ag Society Treasurer award was presented to Mary Petersen as she stepped down as treasurer after 31 years or 32 fairs! 2019: Bud and Shirley Hetrick; No award was given in 2020 due to COVID-19; 2021: Ann Fenton; 2022: Kathy Duval, Karen Zierke, Sharon Lesser; 2023: Sharen & the late Aaron Wragge & Jim and Jane Peters; 2024: Hadar Handy Helpers 4-H Club; 2025: Keith and Marge Silhacek.

Team Roping Sunday, July 26 - 9 a.m.

Head and Heal Team roping starts with a Youth round robin limiting to 12 a side.

Must be 15 years of age or younger to enter in the youth.

\$50 per person entry fee and can enter 1 time. Entries must be registered prior to 9:00 a.m. start time.

Following that is a 10/slide up and down 1 second per number.

4 head progressive after 1.

Pick 1 draw 2 or draw all 3 for \$150 per person entry. Participants may enter twice. \$1,000 added money for the 10 slide. For more info call Dustin Chohon at 402-394-8516.

Pierce County Bingo Planned

Bingo is to be played in the Pavilion. Pierce American Legion Post #72 will hold bingo in the Pavilion Thursday, 4 p.m. - 10 p.m.; Friday, 12 p.m. - 4 p.m. and 8 p.m. - 10 p.m.; Saturday, 12 p.m. - 4 p.m. and 8 p.m. - 10 p.m.; Sunday, 12 p.m. - 8 p.m.

Kids' Pedal Pull

The kids' pedal pull will be held Saturday at 1:00 p.m. in front of the grandstand. Registration will be prior to the pull at the headquarters building. Medallions will be given to the first-place girls and first-place boys in each age group of four through 12. The winners will qualify for the state pull.

Best in County Photography

The “Best of Show” or equivalent winners in each county fair in Nebraska are eligible to enter at the Nebraska State Fair. “Best of Show” will include only the top winning entry from each previous county fair, therefore, only one entry per county will be eligible. This is an opportunity to enter at the county level and possibly qualify for the Nebraska State Fair.



Outlaw Truck & Tractor Association Thursday Night

Outlaw Truck & Tractors will take the track Thursday night at 7 p.m. A big thank you to AKRS equipment for donating their time, equipment and personnel to prepare the track and maintain it after each and every pull as well as being a great fair supporter!

Six tractor classes this year for the Outlaw Tractor Pull: Super Farm Tractors, Pro Stock Tractors, Light Super Stock, Prostock 4x4 Trucks, Light Ltd. Mod. Tractors, 3200 Super Field.

Power Wheels Derby (For Kids) Rules

POWER WHEELS for KIDS rules

1. Any regular size electric Power Wheel is allowed.
2. Kids 4-10 years of age may participate.
3. **Helmets must be worn.**
4. You are allowed **UPTO** a 12-volt lawn mower battery (battery **CANNOT** be mounted in the passenger seat); battery **MUST** be secured and sealed away from the child.
5. All doors and tailgates **MUST** be strapped shut. No sharp edges; use zip ties or duct tape or other flexible product for keeping shut.
6. Tires may be covered in duct tape to prevent them from breaking.
7. **MOTOR MUST REMAIN STOCK. ONLY MODIFICATION ALLOWED IS USING A LAWN MOWER BATTERY.**
8. Decorative changes can be made to power wheel to make it look like a derby car, however, it cannot reinforce the power wheel (only add decoration — example: header pipes sticking up).
9. Please remember this is for the kids! If there are modifications that are made that should not have been, your child will not be able to run, and will be very disappointed.

LET THE KIDS HAVE FUN, AND GOOD LUCK TO THEM!

Mutton Bustin' Saturday

Mutton Bustin' will be available for kids 8 years and younger during the intermission of the Bull Riding Saturday. Registration is prior to the events and limited to 15.

Best In County Quilts And Textile Arts

Best in County Quilts: This contest will be part of the quilt department and entries will be displayed in the quilt hall of the exhibition building.

Best in County Textile Arts: This contest will be part of the textile arts department and entries will be displayed in the Fonner Park Concourse, textile arts area.

Rules for each contest: Each county may select its one best quilt to enter in Best in County Quilts and their one best needlework item other than a quilt to enter in Best in County Textile Arts. The entry for each contest must be selected at the local county fair.

In the case of joint county fairs, each county may have one entry in each of the Best in County contests. If a county fair is held during or after the NSF, the exhibit will be eligible to compete the following year. The exhibitor must be a resident of the county submitting the entry. If a second person is involved in the exhibit (i.e. a commercial quilter), that person must be a Nebraska resident. If the first-place exhibitor declines, an alternate exhibitor may enter. The entry in each contest must be one that would qualify to be entered into an existing class in the respective NSF department. Not all county fair department classes are consistent with state fair department classes (i.e. quilted table runners and some other quilted items are in the textile arts department at the state fair.) Review the various classes available in the quilt and textile arts departments. See Domestic Entry Books at www.statefair.org. All entries must comply with all rules of the respective NSF departments.

Go-Kart Racing Sunday - 5 p.m.



Join us Sunday at 5 p.m. for our first Go-Kart Racing event. This is open to any stock classes as well as open class and all age groups! Registration will be from noon to 4 p.m. There is a \$25 entrance fee for drivers that covers the driver and kart. There is a separate pit fee of \$10 for all other entrance. Check out Midwest Motor Sports on Facebook or email with any questions: midwestmotorsportsllcne@gmail.com

- All racers must sign a waiver and release of liability form.
- Racers 18 years of age and under require a parent or legal guardian to sign a waiver and release of liability form.
- All drivers must attend the drivers meeting before races begin for safety, rules, and regulations briefing.
- Full-face helmet with face shield or race goggles (no sunglasses).
- Driving apparel includes Neck collar, Long pants and Long-sleeved shirt/jacket, gloves, Closed-toe shoes.
- Kart Requirements: Full body, Chain guard, Disc brake guard, Properly functioning brakes, Single cylinder engines only.
- Each individual kart can only be registered in “ONE” class. The kart can have multiple drivers if they are in different age brackets. Depending on how many are registered will determine the classes and payouts. Any questions please contact Don Proskocil (308)730-2137 or Dan Proskocil (308)730-2270.

Adult stock & Open: Age 16 and above

Juniors 2 stock & Open: Age 10-15

Juniors 1: Age 5-9

Possible classes: Farm karts, Juniors 2 open cage, Juniors 2 stock cage, Juniors 1 cage may be ran. These are dependent if enough of them register otherwise they will go into the regular classes mentioned above.

Adult stock & open - 1st \$300 - 2nd \$200 - 3rd \$100.

Juniors 2 stock & open - 1st \$200 - 2nd \$100 - 3rd \$50.

Juniors 1 - 1st \$75 - 2nd \$50 - 3rd \$35.

Farm karts if applicable - 1st \$200 - 2nd \$100 - 3rd \$50.

Michael Foods hosting breakfast

Michael Foods will be hosting an omelet breakfast on Thursday, starting at 7 a.m. again this year and have been a big fair supporter for many years.

Farmers Pride to host free pancake breakfast

Farmers Pride, Battle Creek Co-op has been a fair supporter and provided a free breakfast for many years. They would like to invite the public again this year on Friday, serving from 7 a.m. to 9 a.m. They currently have locations in Battle Creek, Bloomfield, Ewing, Madison, Neligh, Newman Grove, Oakdale, Osmond, Pierce and Plainview.

Clover Buds Program

The Pierce County 4-H Council has decided to participate in the Clover Buds Program in Pierce County again this year.

The program is for children ages 5-8, who are not quite eligible to join 4-H, but are excited about the 4-H program. The club does not have to participate. The Clover Buds curriculum is listed in the back of the Pick-a-Project Guide.

The Pierce County Fair list will include the following exhibits eligible to enter for the Clover Buds Program:

Food and Nutrition: Food Collage or Snack

Sewing: Hand Sewn Project

Me and My Family: Family Collage or Notebook/Poster "All About Me"

Helping Others: Thank You Card or Decorated Sugar Cookie

Five Senses: Texture Rubbings or Three Herbs

Safety: Address and Phone Numbers for Emergency at Home

Money: Collage of Advertisements

Flag: Kazoo or How to Fold a Flag

Seeds: Plant Grown from seed or Fruit or Vegetable Print, Vegetables — 3 of a kind or Flowers — 3 of a kind

Nature: Leaf Rubbing or Nature Collection or Conservation Bumper Sticker

Air: Blow Paint Picture or Hot Air Popcorn

Weather: Make a Thermometer

Recycle: Recycled Mobile or Recycled Greeting Cards

Pets on Poster or Notebook: Picture of Pet and What Food Does it Eat

Cake Decorating: One Cupcake

Style Review

Exploring Farm Animals: On Poster or Notebook, Picture a Farm Animal — What Does it Eat, What Do We Use it For and What Kind of Care Does it Need or Animal Parts (Picture)

Birds: Pine Cone Bird Feeder or Notebook/Poster of Birds or Bird Collage

Other: Any Other Clover Buds Exhibit

The Clover Buds program does not encourage competition. The child will have the project judged at the fair to receive comments, but will only receive a special participation ribbon.

They will not receive the typical purple, blue, red or white ribbon. No premiums will be paid and these projects are not eligible for State Fair. They will be displayed in a special area for Clover Buds Projects.

For more information, contact the Pierce County Extension Office at (402) 329-4821.



Cornhole Tournament Sunday

The annual Cornhole tournament will be held Sunday, at 12:30 p.m. in the beer garden. Last minute entries are acceptable or pre-register with Sherry Ristow at 402-640-3976. Registration is \$10 per person.

FFA RIBFEST Saturday

Pierce FFA is excited to host the 3rd annual Ribfest at the Pierce County Fair on Saturday. Fire up your smokers and put your BBQ skills to the test, or come enjoy a sample of Ribs prepared by the experts. The Ribfest competition will kick off Saturday, July 26. Pre-Registration for competitors will open on June 10th and close July 13th with a \$50 registration fee.

Competition will be open to the first 30 teams to register. 100% payback!

Spectators will have the opportunity to purchase a plate of ribs and sides starting at 5:00 p.m.

All proceeds go to support Pierce FFA.

Please contact Matthew Neal for more information:

matthewneal@piercebluejays.org - 402-841-0929.



Officers and Directors

President James Herian, Pierce
 Vice President Craig Kuehler, Osmond
 Secretary Karen Foster, Plainview
 Treasurer Laura Benes, Pierce

Directors

Larry Foster, Plainview	Jeff Wragge, Pierce
Kathy Lauer, Pierce	Levi Stepp, Pierce
Steve Prince, Pierce	Brie Koenig, Hadar
Gregg Neesen, Pierce	Nick Schroth, Plainview
Landon Koehler, Plainview	Kevin Benes, Pierce
Doug Suckstorf, Pierce	Brett Suckstorf, Pierce
Scott Fritz, Plainview	Brent Wolken, Pierce
Aiden Thelen, Pierce	Tristan Miller, Pierce
Travis Weinrich, Pierce	Colton Fritz, Plainview



Extreme Bull Riding Barrel Racing Mutton Bustin Jr. Bulls

Saturday, July 25 — 8 p.m.



FFA Beef Show Is Thursday

The FFA beef show is open to all FFA Chapters in Pierce County. All entries will enter on Wednesday and follow the 2024 state fair beef cattle book. The animal will remain on the fairgrounds until all exhibits are released on Sunday.

The following classes will show on Thursday following 4-H.

Breeder

Bulls — Purebred; Bulls — Crossbred; Cow-calf pair — Purebred; Cow-calf pair — Crossbred; Heifer — Purebred; Heifer — Crossbred

Market

Market steer; Market heifer; Stocker-feeder steer; Stocker-feeder heifer

There will be one showmanship class. One over-all exhibitor award will be presented and premiums will be paid according to 4-H list premiums.

Contact Chad Kment at (402) 582-4462 for more information.

Pierce County Fair Schedule Of Events

Wednesday, July 22

8:30 a.m. all 4-H Static exhibits entered and judged
 9 a.m. - 7 p.m. Enter all 4-H Livestock
 10 a.m. - 7 p.m. Enter all Open Class Entries
 5 p.m. Posting of Colors, Pierce American Legion Post #72
6 p.m. **NNPAI Tractor Pull**
 6 p.m. Weigh in Beef

Thursday, July 23

Before 7 a.m. Weigh in swine and sheep
 7-9 a.m. Michael Foods Free Breakfast
 9 a.m. 4-H Beef Show, (Breeding, Market beef, stock-feeder, cow-calf)
 9 a.m. 4-H Companion Animal Show
 9 a.m. Dairy and horse check-in
 10 a.m. 4-H Cat Show
 1:30 p.m. 4-H Dog Show
 3 p.m. 4-H Rabbit and Poultry Show, followed by Open Class
 4-10 p.m. Legion Bingo (Pavilion)
7 p.m. **Outlaw Truck & Tractor Pull**

Friday, July 24

7-9 a.m. Free Pancake Breakfast Sponsored by Farmers Pride, BCC
 8 a.m. 4-H Swine, Sheep and Goat Shows
 8:30 a.m. 4-H Horse Show
 12-4 p.m. Legion Bingo (Pavilion)
 1 p.m. 4-H Dairy Show
 2 p.m. 4-H Livestock Judging
 6:00 p.m. Hall of Fame, Pioneer and Outstanding Individual Awards (Pavilion)
 6:30 p.m. 4-H Livestock Auction

7:30 p.m. **Demolition Derby (Limited Weld, Purestock, Bonestock Compacts, Bonestock Pickups, Mini-vans with small SUV, Power Wheels, Bonestock Youth Class)**

8-10 p.m. Legion Bingo (Pavilion)
Kancho In Beer Garden

Saturday, July 25

8:30 a.m. Open Class Swine, Sheep, Market Goat Shows
 9 a.m. 4-H Horse Games
9 a.m. **Sand Volleyball Tournament**
 10:30 a.m. 4-H Bucket Calf/Clover Bud Show; followed by Huwaldt Calf Show
 12-4 p.m. Legion Bingo (Pavilion)
 1 p.m. Open Class Breeding Beef Show
1 p.m. **Kids' Pedal Pull (Grandstand)**
5 p.m. **FFA Rib Fest (Until Gone)**
 6 p.m. 4-H Style Revue
 6:30 p.m. 4-H Awards Night
 8-10 p.m. Legion Bingo (Pavilion)
8 p.m. **Double S Extreme Bull Riding (Plus Barrel Racing, Mutton Bustin')**
Mason Michaels in the Beer Garden

Sunday, July 26

9 a.m. 4-H Inspirational Service
9:00 a.m. **Team Roping**
12:30 p.m. **Cornhole Tournament (Beer Garden)**
 12-8 p.m. Legion Bingo (Pavilion)
 2 p.m. All Animal Exhibits Released
 4 p.m. All Static Exhibits Released
5 p.m. **Midwest Motor Sports Go-Kart Racing (with local classes)**
 5 p.m. Retiring of the Colors, Pierce American Legion Post #72

FAIR HALL OF FAME NOMINATIONS SOUGHT

The Pierce County Agricultural Society is seeking nominations for its “Hall of Fame” — and extends an invitation to submit nominations.

The Pierce County “Hall of Fame” was started in 1983 when the award was given posthumously to Irvin Schomberg, longtime fair booster. A plaque was presented to his wife and family and his picture has been hung in the “Hall of Fame” area of the Fair and 4-H Center on the fairgrounds, as is each year’s recipient.

Other recipients have been Mae Malone, floral hall enthusiast; Emil Reikofski, longtime agricultural society president; Clara Parks, former county superintendent of schools who promoted participation in the fair; Owen and Betty Birch, longtime supervisors of the agricultural building; Carrol Pint, assistant at the fair for many years; Erwin Kolterman, longtime fair booster; posthumously to Malinda Thompson, who served many years in the floral hall; Henry Kumpost, longtime county extension agent; posthumously to Jason Wynn, an active 4-H member; Benjamin Fuelberth, 32-year member of the board of directors of the Pierce County Agricultural Society; Don Bernel, who served many years as 4-H leader, on the 4-H club committee and other groups;

Gerald Hixson, secretary of the ag society for 19 years and who now continues as honorary secretary; posthumously to Carl Neitzke, who spent years helping the fair, county and 4-H youth achieve goals and also helped with the horses at the fair; Norinda “Kreg” Cox who spent 40 years actively involved in fair activities and for many years scheduled the gate ticket takers and also worked at the gate;

Keith and Virginia Huwaldt, who continue to volunteer for the 4-H program and donate to 4-H scholarships and also, along with their son, continue to play an important role by trucking the fair livestock; Fair Board President Henry Stark who became a member of the Pierce County Agricultural Society Board more than 30 years ago and held the president position for more than 15 years.

Dwaine Ganseboom was recognized for his involvement with the tractor pull, being a past director of the fair board and furnishing cattle for calf riding.

Former Plainview News Publisher, Leonald Warneke was recognized for helping write articles and by-laws changing the Pierce County Agricultural Society as a membership organization. He was elected a director in 1966 and treasurer from December 1972-1985.

Joan Ganseboom of Osmond at age eight became a 4-H'er, then a Junior Leader. Following that was 40 years as a 4-H club leader with her children also joining 4-H. She served on the 4-H Council and Extension Board.

Carol Silhacek was honored for being a member of the Agricultural Society since 1972 and director since 1974; he and his Hesston tractor had become the official “fair bleacher movers.”

Jerry Jensen was recognized for his longtime commitment to fairs and being involved with saddle clubs, FFA cattle shows and judging and was a 4-H leader.

Fern Steinkraus was honored for being in charge of the flowers in the floral hall for more than 15 years.

Duane Buckendahl was selected for his support to 4-H as an organizer, leader, fair livestock superintendent, fair board director, and groundskeeper. He influenced his children and grandchildren to also be fair supporters.

Ron Korth was honored posthumously for his 4-H leadership and serving as dairy superintendent for more than 20 years.

Mary Bichlmeier was recognized for serving as treasurer for 23-plus years, with her responsibilities being year-round.

Delores Kumm of McLean was recognized for serving as co-superintendent of the floral hall for one year and then superintendent for 24 years, through 2007.

Phyllis Lieneman was honored posthumously for serving as 4-H clothing supervisor from 1970-90; she also sponsored the 4-H champion clothing construction award.

Don and Audra Huwaldt have been involved in the fair since the 1960s and continue to spend many hours assisting at the fair and transporting animals to livestock sale barns after the fair. Don is always on hand to move the bleachers for each event.

Bill and Sandy Buckendahl, former owners of Kolterman’s Farm Equipment, were honored in 2012. Bill and the couple’s two sons were Pierce 4-H members. They furnished machinery for displaying and use of it for moving bleachers and gates, and attended the fair and sold tickets at the gates.

Kelly and Dwayne Asmus were presented the award in appreciation of their work with the Pierce Saddle Club, the 4-H Horse Department, spear-heading many improvements to the horse barns and arena.

The 2014 Hall of Fame Award was presented to Shirley Hoffman for her service to the fair. Shirley was a third-generation volunteer. She was superintendent in the needlework department for more than 30 years.

LeRay and Karen Zierke were awarded in 2016 for their many years of service to the fair as parents and as members of the Ag Society, LeRay as president and Karen serving as Veggie Palace superintendent since 1989.

Peggy Haas received the award in 2017 for all her years as open class superintendent. In 2018, Linda Latimer and the late Randy Latimer received the award for their

many years of service in 4-H and archery.

Bill Schomberg received the award in 2019 for all his years serving on the board of directors.

Jim Herian and the late Diane Herian of Pierce received the award in 2020 for their dedication and service in a multitude of capacities to the Pierce County Ag Society

Bob and Janet Seegebarth received the award in 2021 for Bob’s many years on the fair board, Janet’s work in the open class vegetable division, and their work with the Hadar Horsemen and Happy Day 4-H clubs.

Kelli Koepke accepted the 2022 award posthumously for her husband Darin Koepke for his many years of devotion to the activities of the Pierce County Fair and the entire community.

In 2023 the award was given to Gene and Velma Thomsen of Plainview for their years of service and dedication to the Pierce County Fair and 4-H.

Leon Janovy was recognized in 2024 for his 60-year commitment to judging vegetable, in addition to a number of additional tasks that included selling tickets, storing campers, and involving FFA students in fair activities.

In 2025 Larry and Karen Foster were honored for their continued support towards agriculture and their long-time dedication to the Pierce County Fair.

Rules for the award provide that nominations can be made for individuals, couples, families, organizations or business firms from within the boundaries of the county who have provided outstanding service to the cause of the Pierce County Fair, now or in the past.

A “Hall of Fame” committee, along with the executive board of the Pierce County Agricultural Society, reviews nominations and selects a nominee for the “Hall of Fame” each year. The award will be limited to one each year.

Selection shall be kept secret and announced for the first time at the county fair, when a plaque will be presented to the recipient and a picture later hung in the “Hall of Fame.”

In the event of the nomination of a deceased person, the rules indicate the nomination must be made for consideration no later than the second fair following the death of the individual. Nominations for individuals who have served in previous years and died more than two years prior to the deadline for nominations will be voided.

Nominations should be submitted to “Hall of Fame” committee members: Larry Foster, Scott Fritz, or Nick Schroth, prior to July 15.

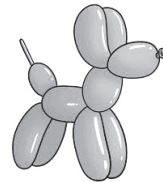

Ticket Prices

\$20 per day
\$60 Season Pass
10 & Under FREE

Balloons/Colors Da Clown

Saturday, 4-8 p.m.
Sunday, 12-4 p.m.

Carnival Opens

Thursday, 6-10 p.m.
Friday, 6-11 p.m.
Saturday, 5-11 p.m.

Sunday, 2-9 p.m. (1 hour break 5-6 p.m.)

Bingo (In Pavilion)

Thursday, 4-10 p.m.
Friday, Noon-4 p.m. & 8-10 p.m.
Saturday, Noon-4 p.m. & 8-10 p.m.
Sunday, Noon-8 p.m.

Petting Zoo Each Day



GOATS

**Kate Siebrandt,
Superintendent**

GOAT SHOWMANSHIP

Premiums: Purple - \$10, Blue - \$7, Red - \$5; add \$10 for Champion Showmanship judging is based on preparation of animals for show, their apparent training and the appearance and behavior of the showman.

Minor technical points are not to be emphasized, nor do minor infractions disqualify. Primarily showmanship is the skill of the showman in presenting the animal before the judge that counts while the individual excellence of the animal does not.

Each competitor must show his or her own exhibit animal. An animal may be shown only once in

showmanship.

Jr. Goat Showmanship - 12 years and younger as of January 1 of the current year.

Sr. Goat Showmanship - 13 years and older as of January 1 of the current year.

DAIRY GOATS

Premiums: Purple - \$10, Blue - \$7, Red - \$5; add \$10 for Champion

ALPINE

LAMANCHA

NUBIAN

OBERHASLI

RECORDED GRADE

SAANENS

TOGGENBURG

The following classes are for all

of the above breeds:

Under 5 months

5 months to 8 months

8 months to 1 year

1 year to 2 years - non-milking doe

Under 2 years - milking doe

2 and 3 years - milking doe

4 years and over - milking doe

Junior Herd

Mother-Daughter

MEAT GOAT

Premiums: Purple - \$10, Blue - \$7, Red - \$5; add \$10 for Champion

Meat goats must be uniformly slick shorn with 3/8 inch of hair or less from the knee and up. Goats must have horns blunted. Dehorn-

ing is acceptable and preferred. Goats are to be shown with neck chains or smooth collars only.

Market Goats (wethers and does)

Pet Goats - wethers, does or bill-ly goats (under 1 year of age)

Pygmy goats

Pen of 3 goats

BREEDING

MEAT GOATS

Breeding Doe classes (Percentage and Purebreds show together)

Yearling Does (Does born 9/1/2023 to 8/31/2024)

Doe Kids (Does born 9/1/2024 to 6/1/2025)

SHEEP

**Kate Siebrandt,
Superintendent**

SHEEP SHOWMANSHIP

Premiums: Purple - \$10, Blue - \$7, Red - \$5; add \$10 for Champion All sheep entered must have a USDA certified scrapie tag.

Showmanship judging is based on preparation of animals for show, their apparent training and the appearance and behavior of the showman. Minor technical points are not to be emphasized, nor do minor infractions disqualify. Primarily showmanship is the skill of the showman in presenting the animal before the judge that counts while the individual excellence of the animal does not. Each competitor must show his or her own exhibit animal.

An animal may be shown only once in showmanship.

Jr. Sheep Showmanship - 12 years and younger as of January 1 of the current year.

Sr. Sheep Showmanship - 13 years and older as of January 1 of the current year.

MARKET LAMBS

Premiums: Purple - \$10, Blue - \$7, Red - \$5; add \$10 for Champion

Sheep dropped after January 1, 2025, are classed as lambs.

Sheep dropped between January 1, 2024, and December 31, 2024, are classified as yearlings. No individual animal may be shown in both breeding and market classes.

NOTE: All 4-H market lambs will be close shorn when exhibiting.

Pen of 3 Market Lambs. An exhibitor may show all three market lambs out of a pen of three lambs in the individual lamb class.

BREEDING SHEEP

(Ewes and Rams)

Premiums: Purple - \$10, Blue - \$7, Red - \$5; add \$10 for Champion

NOTE: All "meat breed" breeding sheep must be slick shorn within 10 days of the show. All "wood breed" sheep should be shown in fleece. Meat Breeds include Suffolk, Hampshire, Dorset, Shropshire, Southdown, Montedale and crosses of one or more of these breeds. Commercial ewes of meat breed origin must also be slick shorn within 10 days of the show.

Breeding Ewe Lambs (Ewes

born January 1 of the current year, or after are classed as lambs. For the Dorset breed, this date is September 1 of the prior year).

Breeding Ewes Yearlings (Ewes born before January 1 of the current year. For Dorset breed, this date is September 1 of the prior year).

Ed & Marsha: (402) 360-4387

Angie: (402) 360-4796

www.edhuwaldt.com

email: huwed@live.com



86423 558 Ave. — Randolph, NE

Bulls & Females For Sale At Private Treaty Visitors Always Welcome!



Attend the Fair!!

See The Leader For
Your Advertising And Printing Needs

402-329-4665 — Pierce, NE
PIERCELEADER@PTCNET.NET

**These Bands Will Be In The
Beer Garden!**

FRIDAY: Kancho

SATURDAY: Mason Michaels



SWINE

**Kevin Flesner,
Superintendent**

Swine weigh-in will take place at 7:30 a.m. on Thursday, July 24. Market barrows and gilts must be farrowed on or after January 1 of the current year. Hogs are shown in market classes only. All hogs eligible for championship must weigh at least 230 pounds, and there is no upper weight limit. No weight allowances will be given. No hogs will be reweighed. All hogs will be

shown individually by the exhibitor within their respective weight division. Hogs will not be judged as a pen of two.

Swine must be shown without hair dressing compounds. This includes oil, powder, or any other coat dressing compounds. Only unadulterated water is permitted. Swine to be exhibited shall originate directly from a herd not under

quarantine for pseudo rabies. Under no circumstances may swine under quarantine be exhibited. Only swine not showing signs of infectious, contagious, and/or communicable diseases, will be allowed to show.

SWINE SHOWMANSHIP

Premiums: Purple -\$10, Blue -\$7, Red -\$5; add \$10 for Champion

Each competitor must show his or her own exhibit animal.

**MARKET SWINE
(Light-weight Market Gilts,
Heavy Market Gilts, Light-weight Market Barrows, Heavy Market Barrows)**

Premiums: Purple -\$10, Blue -\$7, Red -\$5; add \$10 for Champion

CATTLE

**Brian Herbolsheimer
Superintendents**

All livestock must be entered on entry day. Under no circumstances may animals under quarantine be exhibited.

General Health Requirements for All Animals:

Only animals not showing signs of infectious or contagious diseases will be allowed to show. Animals that have active ringworm, visible warts or abscesses, or showing signs of infectious or contagious diseases will not be allowed entry into the Pierce County Fair for exhibition and will not be allowed to remain on the premises.

A. All Exhibitors must comply with the respective Livestock Health Requirements. The livestock superintendents will examine all entries in their respective divisions at the time of check in. If there are any symptoms of any disease, a veterinarian will be called to help the project area superintendent determine if the animal can be exhibited at the expense of the exhibitor.

B. All shows will be "blow and go." Animals may be clipped, blown and brushed or combed to enhance their appearance. No adhesives are allowed. Alcohol, water, oil, foam or any water or alcohol-based products with no adhesives or glue qualities, or artificial colorings are permitted. These products include conditioners and commonly used sprays such as Kleen Sheen, Revive, Final Bloom, Pink Oil, white show foam, Freshen Up, Silk, and Sudden Impact.

C. 4-H or FFA Entered breeding animals are eligible to show in the Open Class show.

D. Exhibitors shall not add materials, natural or synthetic, which extend body shapes beyond normal limits. Unethical fitting/prohibited substance includes injections, feed additives, cutting or other artificial

means of removing or remedying physical defects or conformation (i.e. doctoring, doping, tubing, injecting or lifting or filling under the skin.)

E. No other commercial, business, or farm sale ads are to be in or on the livestock stalls except animal stall signs. Show boxes with family/farm names are permitted.

F. Registered breeding heifers will have tattoos checked to match registration papers at check-in. All bulls 11 months & older must be shown with a nose lead.

G. All judge's decisions are final.

H. If an animal requires emergency treatment, Superintendents and/or Fair board members are to be notified as soon as possible. All drugs administered to animals should be witnessed by Superintendent or a Fair board member and logged in Medication Log Book which will be kept in UNL Extension office on fairgrounds. Sick animals will be required to leave the fairgrounds. UNL Extension and Pierce County Fairboard reserves the right to drug test any animal it deems necessary, at expense of exhibitor.

I. All fans must be kept free of the aisles. No butt fans or free standing fans are allowed. Fans are

to be hung to the left of the animal. Fans must be unplugged while using blower.

J. Stall assignments will be made by Superintendents. Animals are to be in stalls from 9 a.m. until 7 p.m.

K. Tie-outs will be assigned by the superintendents. Free standing pens must fit into assigned space. Cow/calf pairs will have first priority on the east side of Horse Pole Barn.

L. Upon violation(s) of the above rules, Superintendent and Fairboard members will be consulted. The exhibitor's animal involved may be lowered one or two ribbon placings, forfeit premium money or

may be disqualified from the show and sent home from fairgrounds. If questions arise, the State Fair rules will be consulted. Final determination of consequences will be issued by Pierce County Fairboard.

In the Dairy classes, two animals per class per breed may be shown. If all animals in the Dairy Herd are producing cows, then 3 cows can be shown by one exhibitor. Each exhibitor is limited to one dairy herd.

Premiums for all classes will be:
1st Place \$10.00
2nd Place \$7.00
3rd Place \$5.00
Add \$10 for Champion

City of Plainview

209 West Locust Street, P.O. Box 757 • 582-4928 • www.cityofplainviewne.com

- Municipally-owned and operated water and sewer departments
- Construction Debris Site
- Solid Waste Transfer Station

*Mayor, Council and City Employees Working
for the Betterment of the Community*

Pierce Telephone Company

Your LOCAL Telecommunications Provider

Local Telephone Service

Unlimited High Speed Internet

Nationwide Cellular Coverage

BluStream TV Packages

PIERCE
TELEPHONE COMPANY, INC.

PTC MOBILE

BluStream

www.piercetelephone.com

RABBITS

Jan White,
Superintendent

Premiums: Purple — \$10; blue — \$7; red — \$5; add \$10 for Champion

Exhibitors may show one entry in each class.

Individual owners are responsible to see that their animal is properly caged and cared for.

Rabbits will be judged at 9 a.m. on Saturday. The rabbit show will follow the poultry show on Saturday. Exhibitors are to be on hand to show their exhibits.

RABBIT SHOWMANSHIP

The participant may use any rabbit they choose, so long as it was raised and trained and exhibited by the exhibitor.

Information on rabbit showmanship is found in 4-H 339, "Rabbits, Rabbits, Rabbits."

Each competitor must show his or her own exhibit animal. An animal may be shown only once in showmanship.

910. Jr Rabbit Showmanship (under 12 years of age as of Jan. 1 of the current year) (ROUTINE IS OPTIONAL) The basis for judging showmanship is based on grooming and training of the rabbit before the judge. The excellence of the rabbit is not considered in the scoring.

930. Sr. Rabbit Showmanship (12 years and over as of Jan. 1 of the current year) (ROUTINE IS REQUIRED)

Basis for judging showmanship is based on grooming and training of the rabbit and the appearance and behavior of the exhibitor. The exhibitor must vocally explain the

steps in their routine and the merit of the rabbit.

Showmanship is primarily the skill of the exhibitor in presenting and explaining the rabbit before the judge. The excellence of the rabbit is not considered in scoring. Maximum length of showmanship presentation is 15 minutes.

RABBIT MARKET

2. Single Fryer, 3½ to 5½ lbs./under 69 days of age.

3. Meat Pen, 3½ to 5½ lbs./under 69 days of age.

4. Roaster, over 5½ lbs.

BREEDING RABBITS

Age in months is determined by calendar months.

Breeding Does

915. Junior (under 6 months)

916. Intermediate (6-8 months)

917. Senior (over 8 months)

Breeding Bucks

918. Junior (under 6 months)

919. Intermediate (6-8 months)

920. Senior (over 8 months)



Blessed Blossoms

Floral Boutique

(402)992-8047

102 West Main Street

Pierce, NE

Hours are subject to change, please give me a call!

Thank you



PIERCE, NEBRASKA

GARY & ROBIN MALISHEWSKI

46 YEARS IN BUSINESS!

Enjoy The Pierce County Fair!

Office: 402-329-4881

FAX: 402-329-4882

Pierce, NE 68767

Cell: 402-649-0084

Home: 402-329-4278

Admission prices
for grandstand
events only.

Armbands can be
purchased ahead
of time for the
grandstand
entertainment
either at the
office or ticket
booth.

Keep your Operation GROWING...

Our experienced lenders have
the knowledge & tools necessary
to help keep your operation
growing for years to come.



Laurel
402.256.3247

Osmond
402.748.3321

Allen
402.635.2424

Hartington
402.254.2455

Coleridge
402.283.4251

Equal Housing Lender

www.mysecurity.bank

Member FDIC

POULTRY

Jan White,
Superintendent

Premiums: Purple -\$10, Blue -\$7, Red -\$5; add \$10 for Champion

Exhibitors may show one entry in each class.

Individual owners are responsible to see that their animal is properly caged and cared for.

A health certificate is not required for poultry.

Poultry will be judged at 9 a.m. on Saturday. Exhibitors are to be on hand to show their exhibits.

POULTRY SHOWMANSHIP

Showmanship is based on grooming and training of the bird and the appearance and behavior of the exhibitor. The exhibitor should vocally explain the steps in their routine and the merit of the bird shown. Primarily, showmanship is the skill of the exhibitor in presenting and explaining the bird

before the judge. The excellence of the bird is not considered in the scoring.

Each competitor must show his or her own exhibit animal. An animal may be shown only once in showmanship.

901. Senior Showmanship (Ages 12 and older as of Jan. 1 of the current year) (ROUTINE IS REQUIRED)

902. Junior Showmanship (Ages 11 and under as of Jan. 1 of the current year) (ROUTINE IS OPTIONAL).

PUREBRED STANDARD POULTRY (Large Fowl)

- 2a.+ Cock
- 2b.+ Hen
- 2c.+ Cockerel
- 2d.+ Pullet

PUREBRED BANTAM

- 3a.+ Cock
- 3b.+ Hen

- 3c.+ Cockerel
- 3d.+ Pullet

GOOSE

- 6a.+ Young Gander
- 6b.+ Young Female Goose

CROSSBRED POULTRY

- 911.+ Cock
- 912.+ Hen
- 913.+ Cockerel
- 914.+ Pullet

DUCK

- 4a.+ Young Drake
- 4b.+ Young Female Duck

BANTAM DUCK

- 5a.+ Young Drake
- 5b.+ Young Female Duck

TURKEY

- 7a.+ Young Tom Turkey
- 7b.+ Young Hen Turkey

OTHER FOWL

- 932.+ Capon
- 933.+ Pigeon

PRODUCTION PENS OF 3

- 10a.+ Pen of 3 Broilers (under 4 pounds) all cockerels or all pullets
- 10b.+ Pen of 3 Roasters (over 4 pounds) all cockerels or all pullets
- 10c.+ Pen Egg Production

Brad Huwaldt Trucking



Covering all your livestock transportation needs

Give us a call

Brad & Marla: 402-750-5177



Tiger Town
FOOD CENTER

Owners: Luke & Kayla Hart
P: 402-748-3422
344 State St.
Osmond, NE
tigertownfoodcenter@outlook.com

Good Luck To All Fair Exhibitors!

Happy Dogz Spa

Ashley Hanzlik

Owner/Groomer

402-649-4963

Monday, Tuesday, Thursday & Friday

8:00 a.m. - 5:00 p.m.

Wednesday - 8:00 a.m. - 1:00 p.m.

116 E. Main St., Pierce, NE 68767



Rick's Auto Repair

Complete Car Care

North of Pierce on Highway 13
South Side of Highway

Hours: Monday-Friday, 8 a.m.-5:30 p.m.



Rick Prince — Owner

Phone (402) 329-4650

For Appointment

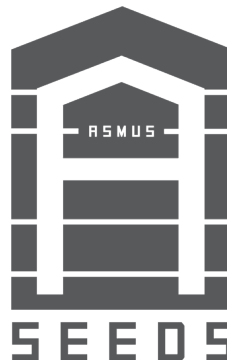

Asmus Seeds, LLC

Derek Asmus

402-316-6514

55917 857 Rd

Randolph, NE 68771

FOOD

Sharon Lesser,
Superintendent

NOTE: Unless otherwise stated, bring entire food. Bring others on foam plates - no paper plates.

Breads, cakes and pies may be taken out after being judged with the exception of the piece judged.

Top Award — \$10; Sweepstakes Award — \$10; Best Bread — \$10; Top Youth — \$10.

DOMESTIC BREADS

First prize, \$2.00; second prize, \$1.50.

1. Loaf White Bread
2. Loaf Whole Wheat Bread
3. Loaf Whole Wheat Bread
4. Loaf Rye Bread
5. Loaf Raisin Bread
6. Loaf Nut Bread
7. Loaf Date Bread
8. Loaf Corn Bread
9. Loaf Banana Bread
10. Loaf Zucchini Bread
11. Pumpkin Bread
12. Oatmeal Bread
13. Lemon Poppy Seed Bread
14. French Bread
15. Cinnamon Bread
16. Muffins (6 on a plate)
17. Biscuits (6 on a plate)
18. Unlisted Item (one per person)

ROLLS

First prize, \$2.00; second prize, \$1.50.

19. 6 Buns
20. 6 Butter Horn Rolls
21. 6 Caramel Rolls
22. 6 Cinnamon Rolls
23. 6 Clover Leaf Rolls
24. 6 Cream Puffs
25. 6 Dinner Rolls
26. 6 Filled Rolls
27. 6 Kolaches
28. 6 Pan Rolls
29. 6 Parker House Rolls
30. 6 Sweet Rolls
31. 1 Coffee Cake (Using Yeast)
32. 1 Sour Cream Coffee Cake (Using Yeast)
33. Unlisted item (one per person)

CAKES

First prize \$3.00; second prize, \$2.00.

37. Angel Food (Frosted)
38. Angel Food (Unfrosted)
39. Chiffon Cake (Any Kind)
40. Chocolate Angel Food
41. Coffee Cake
42. Sour Cream Coffee Cake
43. Filled Cake
44. Jelly Roll
45. 4 Snowballs
46. Sunshine Care

47. Sponge Cake
48. Decorated Cake
49. Unlisted Cake (one per person)

LOAF OR LAYER CAKE

First prize, \$3.00; second prize, \$2.00.

55. Apple Cake
 56. Applesauce Cake
 57. Banana Cake (Bananas in batter)
 58. Burnt Sugar Cake
 59. Chocolate Cake
 60. Coconut Cake (Coconut in batter)
 61. Devil's Food Cake
 62. Fruit Cake
 63. Yellow Cake
 64. Marble Cake
 65. Mock Angel Food Cake
 66. Nut Cake (nuts in batter)
 67. Orange Cake (orange in batter)
 68. Red Cake (Made with food coloring)
 69. Spice Cake
 70. White Cake
 71. 6 Light Cupcakes
 72. 6 Dark Cupcakes
 73. Unlisted Cake (One item per person)
- Sweepstakes prize will be given.

COOKIES

A Cookie Jar in memory of Doug Lesser will be presented – Judges Choice

First prize, \$2.00; second prize, \$1.50 — plate must have six cookies.

75. Cereal Cookies
76. Chocolate Cookies
77. Chocolate Chip Cookies
78. Reese's Pieces Cookies
79. Coconut Cookies (must have coconut in batter)
80. Filled Cookies (must have filling between layers)
81. Fruit Cookies
82. Lemon Cake Mix Cookies
83. Other flavors Cake Mix Cookies (One item per person)
84. Ginger Cookies
85. Ginger Crèmes
86. Ginger Snaps
87. Granola Bars
88. Ice Box Cookies
89. Nut Cookies (must have nuts in batter)
90. Oatmeal Cookies
91. Oatmeal Chocolate Chip Cookies
92. Oatmeal Raisin Cookies
93. Peanut Butter Cookies
94. Peanut Cookies (must have peanuts in batter)
95. Brownies

96. Peanut Butter Brownies
97. Potato Chip Cookies
98. Sugar Cookies
99. Snickerdoodles
100. Raisin Cookies
101. Ranger Cookies
102. Date Bars
103. Macaroons
104. Cake Doughnuts
105. Raised Doughnuts
106. Best plate of nine (9) assorted cookies
107. Unlisted item (one per person)

PIES

First prize, \$3.00; second prize, \$2.00.

110. Apple
111. Apricot
112. Cherry
113. Peach
114. Mincemeat
115. Raisin
116. Rhubarb
117. Berry (Any Kind)
118. Unlisted item (one per person)

MICROWAVE FOODS

First prize, \$1.25; second prize, \$1.00.

120. Banana Bread
121. Pumpkin Bread
122. Muffins
123. Cake
124. Coffee Cake
125. Brownies
126. Candy
127. Fudge
128. Peanut Brittle
129. Caramel Corn
130. Unlisted Item (one per person)

HOMEMADE CANDY

First prize, \$2.00; second prize, \$1.50.

133. Date Roll
134. Divinity
135. Fudge
136. Peanut Brittle
137. Unlisted Item (one per person)

MISCELLANEOUS

First prize, \$2.00; second prize, \$1.50.

140. Summer Sausage
141. Dressing
142. Noodles
143. Eggs – Brown (1 Dozen)
144. Eggs – White (1 Dozen)
145. Beef Jerky
146. Venison Jerky
147. Baking Mix in jar
148. Unlisted Item (one per person)

DEHYDRATED FOODS

First prize, \$2.00; second prize, \$1.50.

150. Dried Apples
151. Dried Peppers
152. Dried Pineapple
153. Dried Carrots
154. Dried Onions
155. Dried Tomatoes
156. Dried Herbs (Limit 5 different identified kinds – per person NOT listed above)
157. Unlisted Dried Vegetable (Limit 5 different identified kinds – per person NOT listed above)
158. Unlisted Dried Fruit (Limit 5 different identified kinds – per person NOT listed above)
159. Unlisted Item –NOT listed above (one per person)

FREEZE DRIED FOODS

First prize, \$2.00; Second prize, \$1.50.

162. Freeze Dried Apples
163. Freeze Dried Peppers
164. Freeze Dried Pineapple
165. Freeze Dried Carrots
166. Freeze Dried Onions
167. Freeze Dried Tomatoes
168. Freeze Dried Herbs (Limit 5 different identified kinds – per person)
169. Unlisted Freeze-Dried Vegetable (Limit 5 different identified kinds – per person. NOT listed above)
170. Unlisted Freeze-Dried Fruit (Limit 5 different identified kinds – per person NOT listed above)
171. Unlisted Freeze Dried Item –NOT listed above (one per person)

Deb's Family Hair Care

403 E. Nebraska St.
Pierce, NE 68767

Deb Diekmann

402-329-4442 or 402-360-3624



HOME CANNED GOODS

Kathy Duval, Sharon Lesser,
Superintendents

PLEASE be sure to note your age on the top of the entry cards if you are 12 or under.

Eligible entries include anything canned after 2024 County Fair.

Best Canned Good — \$10; Best Youth Canned Good — \$10.

No Colored Fruit Jars

Must be canned in standard half pint, pint, or quart jars. No others will be judged. All jars must have rings on with two piece lids.

First prize, \$3.00; second prize, \$2.00.

CANNED VEGETABLES

1. Beets
2. Cabbage
3. Carrots
4. Corn
5. Green Beans
6. Yellow Beans
7. Mixed Vegetables
8. Parsnips
9. Peas
10. Peppers
11. Sweet Potatoes
12. White Potatoes
13. Pumpkin
14. Squash
15. Whole Tomatoes
16. Stewed Tomatoes
17. Tomato Juice
18. Tomato Sauce
19. Turnips
20. Zucchini
21. Unlisted Item – NOT listed above (one per person)

CANNED FRUITS

25. Apples
26. Apple Pie Filling
27. Applesauce
28. Apricots
29. Blackberries
30. Bing Cherries
31. Red Cherries
32. Fruit Cocktail
33. Gooseberries
34. Grapes
35. Peaches
36. Pears
37. Pineapple
38. Blue Plums
39. Red Plums
40. Yellow Plums
41. Black Raspberries
42. Red Raspberries
43. Rhubarb
44. Strawberries
45. Mulberries
46. Unlisted Item – NOT listed above (one per person)

CANNED MEATS

49. BBQ Sauce
50. Beef

51. Chicken
52. Pork
53. Venison (deer)
54. Pickled Fish
55. Unlisted Item – NOT listed above (one per person)

JELLIES

- (Must be in standard canning half-pint or pint jars.)
58. Apple
 59. Blackberry
 60. Beet
 61. Beet
 62. Cherry
 63. Chokecherry
 64. Currant
 65. Crab Apple
 66. Elderberry
 67. Grape (tame)
 68. Grape (wild)
 69. Green Pepper
 70. Jalapeño
 71. Peach
 72. Plum
 73. Plum (wild)
 74. Raspberry (Red)
 75. Raspberry (Black)
 76. Red Pepper
 77. Rhubarb
 78. Strawberry
 79. Unlisted Item – NOT listed above (one per person)

JAMS

- (Must be in standard canning half-pint or pint jars.)
83. Apricot
 84. Blackberry
 85. Cherry
 86. Currant
 87. Grape
 88. Mulberry
 89. Mulberry – Rhubarb
 90. Orange – Pineapple
 91. Peach
 92. Pear
 93. Pineapple
 94. Plum
 95. Raspberry (Black)
 96. Raspberry (Red)
 97. Rhubarb
 98. Blueberry
 99. Rhubarb – Strawberry
 100. Strawberry
 101. Zucchini
 102. Unlisted Item – NOT listed above (one per person)

BUTTERS

- (Must be in standard pint jars.)
105. Apple
 106. Chokecherry
 107. Grape
 108. Peach
 109. Pear
 110. Plum
 111. Tomato

112. Unlisted Item – NOT listed above (one per person)

PRESERVES

- (Must be in standard pint jars.)
113. Apricot
 114. Blackberry
 115. Cherry
 116. Grape
 117. Peach
 118. Pineapple
 119. Plum
 120. Raspberry (Black or Red)
 121. Strawberry
 122. Tomato
 123. Unlisted Item – NOT listed above (one per person)

RELISHES

- (Must be in standard canning pint jars)
125. Beet
 126. Corn
 127. Cucumber
 128. Sweet Pickle Relish
 129. Pepper
 130. Tomato
 131. Zucchini
 132. Unlisted Item – NOT listed above (one per person)

PICKLES

- (Must be in standard canning pint or quart jar.)
135. Bean
 136. Beet
 137. Bread and Butter
 138. Chunk
 139. Cinnamon Apples
 140. Cinnamon Cucumber
 141. Crab Apples
 142. Dill
 143. Dill (sweet)
 144. Green Tomato

145. Ice Water
146. Lime Pickle
147. Mixed Pickle
148. Mustard Pickle
149. Peach
150. Ripe Cucumbers
151. Pickled Peppers
152. Sour Pickles
153. Sweet Pickles (sliced)
154. Sweet Pickles (whole)
155. Turmeric
156. Watermelon
157. Unlisted Item – NOT listed above (one per person)

MISCELLANEOUS

- (Must be in standard canning pint or quart jar.)
160. Beef Soup
 161. Catsup
 162. Chili Sauce
 163. Sauerkraut
 164. Pizza Sauce
 165. Spaghetti Sauce
 166. Spaghetti Sauce with Meat
 167. Tomato Soup
 168. Vegetable Soup
 169. Salsa
 170. Fruit Salsa
 171. Fruit Syrup
 172. Unlisted Item – NOT listed above (one per person)

WINES

175. Cherry Wine
176. Beet Wine
177. Apple Wine
178. Elderberry Wine
179. Rhubarb Wine
180. Mulberry Wine
181. Beer
182. Schnapps
183. Unlisted Item – NOT listed above (one per person)



Osmond

General Hospital

Osmond, NE 68765
(402) 748-3393

402 N. Maple St.

R & D Welding

For all your welding and machinery repair needs

(402) 329-6233 • Pierce, NE 68767

Hydraulic Cylinder and PTO Repair

TEXTILES

Kathy Duval, Sharon Lesser,
Superintendents

All work should be done by exhibitor, clean and not exhibited previous years.

PLEASE be sure to note your age on the top of the entry cards if you are 12 or under.

Best Textile — \$10; Judge's Choice — \$10; Best of County — \$10; Piecemakers' Award — \$10; Youth — \$10.

FRAMED NEEDLEWORK PICTURES

Framed Pictures **MUST** be framed, mounted or mated, back finished, **WITH HANGER**.

First prize \$3.00 Second prize \$2.50

1. Embroidered
2. Cross Stitched
3. Counted Cross-stitch
4. Needlepoint
5. Crewel

UNFRAMED PICTURES

6. Embroidered
7. Cross Stitched
8. Counted Cross-stitch
9. Needlepoint
10. Crewel

PILLOW CASES

11. Appliqué/Cross Stitch
12. French Knot
13. Initial, Solid
14. Outline
15. Lazy Daisy
16. Crochet or Lace Trim
17. Handmade

DRESSER SCARVES

20. Crochet or knit
21. Embroidery

TOWELS (one towel)

First prize \$3.00 Second prize \$1.00

22. Appliqué
23. Embroidery
24. Counted Cross Stitch
25. Towel to hang
26. Fancy Towel

First prize \$3.00 Second prize \$2.00

27. Set of 6 or 7 Tea/Dish Towels

POTHOLDERS

First prize \$3.00 Second prize \$2.00

30. Crochet or knit
31. Pieced

32. Appliqué
33. Embroidered
34. Hot Pan Mats
35. Dish Cloths
36. Scratchers

DOILIES

First prize \$3.00 Second prize \$2.00

37. Crochet Trim
38. Embroidered
39. Knitted under 12 inch
40. Knitted over 12 inch
41. Crochet under 12 inch
42. Crochet over 12 inch
43. Tatted
44. Piece Centerpiece
45. Center Piece

KNITTED OR CROCHETED GARMENT

First prize \$3.00 Second prize \$2.00

50. Child Dress
51. Baby Sweater or set
52. Child Sweater
53. Knit Adult Sweater
54. Crochet Adult Sweater
55. Crochet or Knit Shawl
56. Crochet or Knit Coat
57. Crochet or Knit Vest
58. Crochet or Knit Slippers
59. Gloves or Mittens
60. Neck Scarf
61. Hat

First prize \$4.00 Second prize \$3.00

AFGHANS

65. Baby Afghan
66. Crocheted Afghan
67. Knit Afghan
68. Swedish Weaving Afghan
69. Decorative Afghan

BLANKETS

The next three items do not need batting between fabric layers

70. No Sew Quilt
71. Receiving Blanket
72. Denim Blanket

Quilts are two layers of fabric with batting in between.

BABY QUILTS

73. Quilted
74. Appliqué
75. Embroidered
76. Pieced
77. Cross Stitch

78. Counted Cross Stitch

QUILTS

Quilts are two layers of fabric with batting in between

80. Appliqué Quilt
81. Decorative Quilt
82. Denim Quilt
83. Double-knit Quilt tied
84. Embroidered Quilt
85. Fancy Quilt
86. Flannel Quilt
87. Patchwork Quilt Tied
88. Patchwork Quilted
89. Machine Quilted by self
90. Commercial Machine Quilted
91. Patchwork Machine Quilted
92. Plain Quilt Tied
93. Pieced Hand Quilted
94. Photo Quilt
95. Large Ragtime
96. Throw Quilt
97. Lap Robe

JR. YOUTH QUILTING (12 YEARS AND YOUNGER)

98. JR. Youth Quilting

YOUTH QUILTING (13 YEARS TO 16 YEARS)

99. /SR. Youth Quilting

TABLECLOTHS

First prize \$4.00 Second prize \$3.00

105. Crochet
106. Embroidered
107. Knitted

108. Hardanger Embroidered Centerpiece

TABLERUNNER

First prize \$2.50 Second prize \$2.00

109. Pieced
110. Crochet or Knit
111. Embroidered
112. Hardanger Embroidered

PILLOWS (must be new)

First prize \$3.00 Second prize \$2.00

115. Appliqué
116. Counted Cross Stitch
117. Cross Stitch
118. Crocheted
119. Decorative
120. Embroidered
121. Latch Hook
122. No Sew
123. Patchwork
124. Pieced
125. Quilted
126. Baby Pillow

WALL HANGINGS

First prize \$3.00 Second prize \$2.00

130. Large Wall Hanging
131. Small Wall Hanging
132. Pieced Wall Hanging

RUGS

First prize \$3.00 Second prize \$2.00

133. Braided
134. Crochet or Knit

Tinker's

CONCESSIONS & CATERING

Mike & Kathy Tinker

Come Out And Support The Pierce County Fair, 4-H, And FFA!

Kathy Cell
402-360-1593

Pierce, NE 402-329-4489

Mike Cell
402-841-0188

TEXTILES

**Kathy Duval, Sharon Lesser,
Superintendents**

- 135. Sewed
- 136. Woven

MISCELLANEOUS

First prize \$3.00 Second prize \$2.00

- 137. Appliance Cover
- 138. Bed Spread
- 139. Casserole Cover
- 140. Curtains
- 141. Pin Cushion
- 142. Place Mats (2)
- 143. Purse, Fabric

- 144. Purse – Crocheted or Knitted
- 145. Tote Bag
- 146. Apron, Plain or fancy
- 147. Basket using Textiles
- 148. Decorated Snowman using Textiles
- 149. Novelty Sewn
- 150. Novelty Crocheted or Knitted
- 151. Novelty Counted Cross Stitch
- 152. Memory Box or Bank using

Textiles

- 153. Patriotic Item using Textiles
- 154. Artificial Bouquet or Swag using Textiles
- 155. Corsage – Using Textiles
- 156. Large Stuffed Animal
- 157. Small Stuffed Animal
- 158. Toy using Textiles
- 159. Photo Album using Textiles
- 160. Nursery or Crib Item
- 161. Wedding Accessory
- 162. Textile Recycled Item
- 163. Textile Item NOT Listed Elsewhere

- 176. Suit
- 177. Shirt
- 178. Sleepwear
- 179. Jacket
- 180. T-Shirt
- 181. Sweatshirt
- 182. Decorated Sweatshirt
- 183. Costume

GIRLS' APPAREL

First prize \$3.00 Second prize \$2.00

- 186. Dress, Cotton
- 187. Dress, Fancy
- 188. Dress, 2-piece
- 189. Jumper or Sundress
- 190. Skirt
- 191. Blouse or Shirt
- 192. T-Shirt
- 193. Vest
- 194. Pajamas or gown
- 195. Sweatshirt
- 196. Decorated Sweatshirt
- 197. Costume

LADIES' APPAREL

First prize \$3.00 Second prize \$2.00

- 200. Skirt
- 201. Blouse or Shirt
- 202. Blouse Fancy
- 203. T-Shirt
- 204. Decorated T-Shirt
- 205. Vest
- 206. Sleepwear
- 207. Dress, plain
- 208. Dress, fancy or formal
- 209. Dress, 2-piece
- 210. Jumper or Sundress

MEN'S APPAREL

First prize \$3.00 Second prize \$2.00

- 211. Shirt
- 212. Sleepwear
- 213. T-shirt
- 214. Decorated T-shirt
- 215. Sweatshirt

SPECIAL HERITAGE QUILTS

These quilts are for show only – NO PREMIUM WILL BE AWARDED.

Do you own a Heritage Quilt?? Maybe it was your Mother's or Grandmother's, etc. If so bring it to the Pierce County Fair and show it off. Write a brief description of the quilt, including who did the quilt, if known when was it made and how you came to own it, etc. Limit one quilt per Exhibitor.

Tom's Service, LLC

Complete Car Care

**24 Hour Pay At The Pump
offering highway diesel and
Ethanol blends including
E-10, E-15, E-30 & E-85**

- Automotive Diagnostics and Repair
- Air Conditioning Service
- Tire Sales and Repair
- VP Racing Fuels at the pump
- Nebraska State Permits
- LIVE BAIT - minnows and nightcrawlers

**Tom and Karen Meyer
Owners**

**332 East Main
Pierce, NE 68767
(402) 329-6795**



Always available for your trucking needs

Call Day or Night

1-800-869-6910

Don Huwaldt - 402-748-3656 - 402-649-8001

Audra Huwaldt - 402-649-8021 — Kimberly Huwaldt - 402-360-0981

FINE ARTS & CRAFTS

Suzie Wattier,
Superintendent

**ONLY ONE ITEM PER CLASS
NO EXCEPTIONS**
**PLEASE be sure to note your
age on the top of the entry cards if
you are 12 or under.**

Top Award — \$10; Top Youth
— \$10

**All work should be done by
exhibitor, clean and not exhibited
previous years.**

FRAMED PICTURES

Framed Pictures MUST be
framed, mounted or mated, back
finished, WITH HANGER.

First Prize - \$3.00, Second Prize
- \$2.50

Water Color Picture

1. Landscape
2. Floral
3. Animal
4. Birds
5. Portraits
6. Still Life
7. Other Item NOT Listed Else-
where

Charcoal Picture

10. Landscape
11. Floral
12. Animal
13. Birds
14. Portraits
15. Still Life
16. Other Item NOT Listed Else-
where

Pencil Drawing

20. Landscape
21. Floral
22. Animal
23. Birds
24. Portraits
25. Still Life
26. Other Item NOT Listed Else-
where

Pen or Ink Drawing

30. Landscape
31. Floral
32. Animal
33. Birds
34. Portraits
35. Still Life
36. Other Item NOT Listed Else-
where

Tempera Paint

38. Landscape
39. Floral
40. Animal
41. Birds
42. Portraits
43. Still Life
44. Other Item NOT Listed Else-
where

Crayon or Pastel Picture

47. Landscape
48. Floral
49. Animal

50. Birds
51. Portraits
52. Still Life
53. Other Item NOT Listed Else-
where

Acrylic Paintings

54. Landscape
55. Floral
56. Animal
57. Birds
58. Portraits
59. Still Life
60. Other Item NOT Listed Else-
where

UNFRAMED PICTURES

Oil Paintings

65. Landscape
66. Floral
67. Animal
68. Birds
69. Portraits
70. Still Life
71. Other Item NOT Listed Else-
where

Water Color Picture

75. Landscape
76. Floral
77. Animal
78. Birds
79. Portraits
80. Still Life
81. Other Item NOT Listed Else-
where

Charcoal Picture

84. Landscape
85. Floral
86. Animal
87. Birds
88. Portraits
89. Still Life
90. Other Item NOT Listed Else-
where

Pencil Drawing

93. Landscape
94. Floral
95. Animal
96. Birds
97. Portraits
98. Still Life
99. Other Item NOT Listed Else-
where

Pen or Ink Drawing

102. Landscape
103. Floral
104. Animal
105. Birds
106. Portraits
107. Still Life
108. Other Item NOT Listed Else-
where

Tempera Paint

110. Landscape
111. Floral
112. Animal
113. Birds
114. Portraits
115. Still Life
116. Other Item NOT Listed Else-
where

Crayon or Pastel Picture

119. Landscape
120. Floral

121. Animal
122. Birds
123. Portraits
124. Still Life
125. Other Item NOT Listed Else-
where

Acrylic Paintings

128. Landscape
129. Floral
130. Animal
131. Birds
132. Portraits
133. Still Life
134. Other Item NOT Listed Else-
where

Oil Paintings

136. Landscape
137. Floral
138. Animal
139. Birds
140. Portraits
141. Still Life
142. Other Item NOT Listed Else-
where

Ceramics

- First Prize - \$2.00. Second Prize -
\$1.00
145. Figurine (one or more)
 146. Dish or Cup
 147. Vase or Bottle



**Bullseye Windshield Repair
& Replacement**

Kelly Osweiler

50 Mile Radius Of Pierce Or Norfolk
PO Box 845, Norfolk, NE 68702-0845 - Cell: 402-992-4613

Care that knows you best.

The guidance you need. The people you trust.

At Faith Health, our providers offer personalized care for every chapter of life. Whether it's annual exams, illness, or chronic care, we're here to help you and your family get healthy and stay healthy.

Lane Handke, MD
Kelsi Krienert, APRN
Amanda Wolff, APRN

Learn more at www.faith.health

 **FaithHealth**
Pierce Family Medicine

FINE ARTS & CRAFTS

Suzie Wattier,
Superintendent

- 148. Fowl or Animals
- 149. Plaques
- 150. Centerpiece
- 151. Planter
- 152. Seasonal
- 153. Unlisted Ceramic

Dolls

First Prize - \$2.00. Second Prize - \$1.00

- 155. Small Doll
- 156. Large Doll
- 157. Bed Doll
- 158. Doll Clothes
- 159. Doll Quilt

- 160. Unlisted Doll or Doll Item NOT listed above

Other Crafts

Items listed elsewhere cannot be entered here.

First Prize. \$2.00. Second Prize - \$1.00

- 163. Beaded Item
- 164. Latch Hook
- 165. Refrigerator Magnet (1 Only)
- 166. Decorated Wreath
- 167. Christmas Wreath
- 168. Centerpiece
- 169. Seasonal centerpiece

- 170. Christmas Decoration (Small)
- 171. Christmas Decoration (Large)
- 172. Christmas Tree Skirt
- 173. Christmas Stocking
- 174. Christmas Tree Ornament (Max. 4)
- 175. Wall Hanging
- 176. Seasonal Wall Hanging
- 177. Sun Catcher
- 178. Lego Toy – Made from Kit
- 179. Lego Toy – Original design
- 180. Plastic Canvas Needlepoint
- 181. Jewelry
- 182. Dream Catcher
- 183. Painted Saw

- 184. Pine Wood Derby
- 185. Model Car/Airplane/Etc.
- 186. Scrapbooking
- 187. Greeting Cards
- 188. Foam Art
- 189. Garden Art
- 190. Bird House (Not Woodworking)
- 191. Bird Feeder (Not Woodworking)
- 192. Recycled Item
- 193. 3-D Printed item
- 194. Melted Crayon picture/object
- 195. Unlisted Item (NOT listed elsewhere)

PHOTOGRAPHY

Sharon Lesser,
Superintendent

ONLY ONE ITEM PER CLASS- NO EXCEPTIONS

All pictures MUST be taken by exhibitor, and not exhibited previous years.

Photos must be framed, mounted or mated.

PLEASE be sure to note your age on the top of the entry cards if you

are 12 or under.

Best Photo — \$10. Best Youth Photo — \$10

First prize - \$2.00 Second prize - \$1.00

- P1. Adults
- P2. Children

- P3. Family
- P4. Pets
- P5. Farm Animals
- P6. Wildlife
- P7. Action or Sports
- P8. Scenic
- P9. Nebraska Landscapes (must identify where taken in NE.)
- P10. Flora (Flowers)

- P11. Support The Troops (Patriotic)
- P12. Still Life
- P13. Black & White
- P14. Special Effects
- P15. Sepia
- P16. Photo in Scription
- P17. Digital Enhancement of photo
- P18. Unlisted (NOT listed above)

THERE'S NO TIME LIKE
**PIERCE COUNTY
FAIR TIME**

**We'll see you
there!**

Midwest  Bank

midwest.bank

Member
FDIC

FLOWERS

Kathy Duval, Sharon Lesser,
Superintendents

First prize \$2.00, second prize, \$1.00; Best Cut Flowers, \$10; Best Potted Plant, \$10; Youth, \$10.00

PLEASE be sure to Note your age on the top of the entry cards if you are 12 or under.

POTTED PLANTS

(Must have been grown in pots.)

1. Amaranths
2. Aloe Vera
3. Baby Tears
4. Begonia (small leaf)
5. Begonia (large leaf)
6. Begonia (non-stop)
7. Begonia (angel wing)
8. Begonia (fancy leaf)
9. Begonia (beefsteak)
10. Cactus
11. Cactus (Christmas)
12. Cactus (Barrel)
13. Cactus Collection
14. Caladium
15. Chenille Plant
16. Coffee Table Arrangement
17. Coleus
18. Croton
19. Cyclamen
20. Dieffenbachia
21. Fairy Garden
22. Fern (asparagus)
23. Fern (button)
24. Fern (rabbit's foot)
25. Fern (maiden hair)
26. Fig Tree
27. Fichus
28. Fuchsia
29. Geranium
30. Gloxinia
31. Hanging Basket
32. Hen and Chickens
33. Hibiscus
34. Hoya
35. Impatiens
36. Impatiens (New Guinea)
37. Impatiens (elfin)
38. Ivy
39. Ivy (grape)
40. Ivy (sweetheart)
41. Ivy (Swedish)
42. Ivy (variegated)
43. Joseph's Coat
44. Kalanchoe
45. Lantana
46. Lily (Peace)
47. Lily (calla)
48. Lipstick Plant
49. Lobelia
50. Mandeville
51. Marigold
52. Moses in the Bulrushes
53. Norfolk Island Pine
54. Obedient Plant
55. Oxalis
56. Palm Tree
57. Pansy

58. Peperomia
59. Philodendron
60. Philodendron (Arrow-head)
61. Petunia
62. Petunia (million bells)
63. Petunia (wave)
64. Pinta
65. Poinsettia
66. Polka Dot
67. Prayer Plant
68. Prayer Plant (red veined)
69. Purple Passion
70. Potted Plant Arrangement
71. Rubber plant
72. Rose Plant (miniature)
73. Schefflera
74. Snake Plant
75. Spider Plant
76. Silver Mound
77. Umbrella Plant
78. Vinca
79. Violet (African)
80. Violet (Persian)
81. Violet (flame)

82. Violet (miniature)
83. Violet (double)
84. Wandering Jew
85. Zebra Plant
86. Unlisted Potted Plant

CUT FLOWERS

Must have three stems excepted where listed as a single stem.

There should be no leaves in the water.

89. Asters (large)
90. Asters (small)
91. Astilbe
92. Ageratum
93. Amaranths
94. Baby's Breath
95. Bachelor's Button
96. Balloon Flower
97. Balsam
98. Bells of Ireland
99. Blackberry Lily
100. Black-eyed Susan
101. Butterfly Bush

102. Calendulas
103. Candy Tuft
104. Carnation
105. Celosia
106. Chrysanthemum
107. Cleome
108. Coral Bells
109. Cockscomb
110. Coffee Table Arrangement
111. Collection of Cut Flowers
112. Coreopsis
113. Cosmos
114. Cosmos (double)
115. Cushion Mum
116. Dahlia (large)
117. Dahlia (small)
118. Daisy (Dahlberg)
119. Daisy (Gloriosa)
120. Daisy (Shasta)
121. Daisy (Gerber)
122. Delphinium
123. Dianthus
124. Dish Flower Arrangement
125. Dusty Miller



PIONEER
BRAND • SEEDS

NU Gen Ag Services

"next generation products and services"



Matt Herian

649-1496

Jonathan Stech

750-1608

Ed Brummels

(402) 360-1456

Northern Nebraska United Mutual Insurance Company

Local home town service • Member owned and locally operated • Local claim handling

Kment Insurance Agency

Norfolk

Alysa Bruns

Wayne

Jan Lambrecht

Pierce

Statewide Insurance

Agency

Orchard

— AGENTS —

Mike Wingert

Plainview

S & S Insurance Agency

Laurel

Ron Anderson

Wausa

Gene Pfanstiel

Randolph

Katie Clausen

Wausa

Jerome Wingert

Osmond

Diamond S Insurance Agency

Orchard

Insurance Services

Of Nebraska

Norfolk

Midland Insurance Agency

Bloomfield

FARM/HOME INSURANCE • AUTO • BOAT • MOTORCYCLE

601 West Park Ave.

P.O. Box 162

Plainview, NE 68769



Telephone
(402) 582-3385 or
1-800-279-4588

FLOWERS

Kathy Duval, Sharon Lesser,
Superintendents

- | | | | |
|------------------------------|---------------------------------|---------------------------|--|
| 126. Echinacea | 154. Monarda (bee balm) | 182. Snake Cotton | 192. Verbena |
| 127. Erigeron-Fleabane | 155. Moss Roses | 183. Snow on the Mountain | 193. Veronica |
| 128. Feverfew | 156. Nasturtium | 184. Statice | 194. Vinca (cut flower) |
| 129. Floral Arrangement | 157. Nigella (Love-in-a-Mist) | 185. Strawflower | 195. Viola |
| 130. Forget-me-not | 158. Pansy | 186. Sunflower (fall) | 196. Yarrow |
| 131. Foxglove | 159. Petunia (double) | 187. Sunflower (regular) | 197. Zinnia (dwarf) |
| 132. Gaillardia | 160. Petunia (single) | 188. Sweet Pea | 198. Zinnia (Medium) |
| 133. Gay Feather | 161. Phlox (annual) | 189. Sweet William | 199. Zenia (large) |
| 134. Gazonia | 162. Phlox (perennial) | 190. Tuberose | 200. Unlisted Cut Flower – NOT
listed elsewhere |
| 135. Gladiolus | 163. Pinks | 191. Torenia | |
| 136. Gladiolus (single stem) | 164. Poppy | | |
| 137. Goldenrod | 165. Poppy (California) | | |
| 138. Hosta | 166. Queen Anne's Lace | | |
| 139. Hibiscus | 167. Russian Sage | | |
| 140. Hollyhock (single) | 168. Roses | | |
| 141. Hollyhock (double) | 169. Rose (bowl)—in a rose bowl | | |
| 142. Hydrangea | 170. Rose (knock out) | | |
| 143. Impatiens | 171. Rose (miniature) | | |
| 144. Larkspur | 172. Rose (Eutin) | | |
| 145. Lantana | 173. Rose (single stem) | | |
| 146. Lily (calla) | 174. Rose of Sharon | | |
| 147. Lily (day) | 175. Rudbeckia | | |
| 148. Lily (oriental) | 176. Salvia | | |
| 149. Lily (tiger) | 177. Scabiosa | | |
| 150. Lily (Asiatic) | 178. Sedum | | |
| 151. Marigold (dwarf) | 179. Silver Mound | | |
| 152. Marigold (medium) | 180. Snapdragon (short) | | |
| 153. Marigold (Large) | 181. Snapdragon (tall) | | |

Stop In And Cool Off During The
Pierce County Fair. Check Out
Our Display Of Quilts,
Play Cards, Pool, Or Foosball!
Pierce Senior Center
107 W. Main, Pierce - 402-329-6741

Pierce Lockers
Custom Processing
Homemade Wieners & Sausage
117 N. Brown St.
Pierce, NE
Phone 402-329-4365

West-Hodson Since 1930
LUMBER & CONCRETE INC



Osmond 748-3300 Plainview 582-3866
Bloomfield 582-3866 Norfolk 371-0201



Elkhorn Valley
BANK
AND TRUST

THERE IS A DIFFERENCE
NORFOLK | PIERCE | WAYNE | YANKTON
WWW.EVB.BANK
MEMBER FDIC

FARM PRODUCTS

**Karen Zierke,
Superintendent**

Top Awards: Farm Products — \$10; Individual — \$10; Youth — \$10.

All produce competing for premiums must be exhibited by the producer and must have been grown in the present year unless stated otherwise.

The exhibitor should know the variety name of each entry. Produce exhibited should be of the best quality, true to type, uniform and properly prepared for exhibiting.

Vegetables may be washed or cleaned with a damp cloth other than root crops, which should be trimmed. Beans, peppers and all vine crops need to have the stems attached.

For more information, refer to the 4-H #226 manual, which can be purchased at the Extension office or visit www.extension.unl.edu/publications for how to best prepare your produce.

PLEASE be sure to note your age on the top of the entry cards if you are 12 or under.

APPLES

Plate of 6.

Prizes: First, \$2.00; second, \$1.00.

1. Yellow Delicious
2. Red delicious
3. Greening
4. Harvest
5. Jonathan
6. Jonsred
7. Roman Beauty
8. Wealthy
9. Whitney
10. Winesap
11. Yellow Transparent
12. Other Varieties NOT listed above

BERRIES AND CHERRIES

In Pint Jars

Prizes: First, \$2.00; second, \$1.00

13. Aronia
14. Cherries
15. Chokecherries
16. Elderberries
17. Gooseberries
18. Mulberries
19. Raspberries
20. Strawberries
21. Other Varieties NOT listed above

GRAPES

Paper plate filled

Prizes: First, \$2.00; second, \$1.00

22. Blue or Black grapes
23. Green or White grapes

24. Red Grapes
25. Wild Grapes

OTHER FRUITS AND NUTS

Paper plate filled unless otherwise noted

Prizes: First, \$2.00; second, \$1.00

26. Apricots (6)
27. Peaches (6)
28. Pears (6)
29. Tame Plums (plate)
30. Wild Plums (plate)
31. Rhubarb (6 stalks)
32. Other fruits not listed above
33. Peanuts (plate)
34. Walnuts (plate)
35. Other Varieties of nuts not listed above

GRAIN AND SEEDS

1 Gallon Bucket

Prizes: First, \$2.00; second, \$1.50

36. Barley
37. Brome
38. Buckwheat
39. Oats
40. Red Clover
41. Rye
42. Soybeans
43. Sunflower head
44. Sweet Clover
45. Vetch
46. Wheat

47. Popcorn
48. Field Corn
49. Other Varieties not listed above

SHEAF GRAINS

Prizes: First, \$2.00; second, \$1.50.

50. Barley
51. Blue Stem
52. Brome
53. Cane
54. Milo
55. Oats
56. Red Clover
57. Rye
58. Soybeans
59. Sudan
60. Sweet Clover
61. Timothy
62. Wheat
63. Other Varieties of Sheaf Grains not listed above

BW Excavating,

Pierce, NE

Brandon Wagner, 402-992-1672

**Dirt Work • Trees
Level Land • Building Sites
Basements • Dams
Demo • Hauling**



**Need Your Dam Or Pond Cleaned?
Have Long Reach Excavator For These Jobs!
Locally Owned & Operated**

Excellence In Buildings

The Right People and the Right Price!

AGI SENTINEL

Since
1994

**LESTER
BUILDINGS**

**Aschoff
CONSTRUCTION, INC.**



Osmond, Nebraska

866-748-3551

Aschoffconstruction.com

Custom Building For All Your Needs!

Riding/Horse/Garage/Guest House/Recreation/
Cattle Sheds/Hay Sheds and More. . .

FARM PRODUCTS

Karen Zierke
Superintendent

STALKS AND PLANTS

One Stalk in a bucket, with dirt
Prizes: First, \$2.00; second, \$1.50
64. Field Corn
65. Sweet Corn
66. Sunflower Plant
67. Other Varieties of Stalks and Plants not listed above

CORN

6 Husked Ears
Prizes: First, \$2.00; second, \$1.50.
68. Decorative
69. Field
70. Sweet
71. Popcorn
72. White Corn
73. Other Varieties of Corn not listed above

POTATOES

Plate of 8
Prizes: First, \$2.00; second, \$1.50.
74. Cobblers
75. Kennebec
76. Pontiac
77. Red Norland

78. Russet
79. Sweet Potatoes
80. Yukon Gold
81. Other Varieties of Potatoes not listed above

HERBS

Garlic should be displayed on a plate and other herb cuttings in a container of water of appropriate size.

Prizes: First, \$2.00; second, \$1.00.
82. Basil
83. Chives
84. Cilantro
85. Dill Head
86. Garlic Set (6)
87. Garlic Bulbs (6)
88. Lavender
89. Lemon Grass
90. Mint
91. Oregano
92. Parsley
93. Rosemary
94. Sage
95. Thyme
96. Other Varieties of Herbs not listed above

MELONS (one)

Prizes: First, \$2.00; second, \$1.00.
97. Black Diamond
98. Crimson
99. Dixie Queen
100. Sugar Baby
101. Cantaloupe
102. Honey Dew
103. Muskmelon
104. Other Melon Varieties not listed above

VEGETABLES

Number of each vegetable needed is listed
Prizes: First, \$2.00; second, \$1.00.
105. Asparagus..... 6
106. Beans, green..... 6
107. Beans, yellow..... 6
108. Beets..... 6
109. Broccoli..... 1 head
110. Brussels Sprouts..... 6
111. Cabbage (green)..... 1 head
112. Cabbage (red)..... 1 head
113. Carrots..... 6
114. Cauliflower..... 1 head
115. Celery..... 1
116. Cucumbers, 2 slicers 6"-8"
117. Cucumbers, 6 medium picklers 4"-6"
118. Cucumbers, 6 small picklers 2"-4"
119. Eggplant..... 1
120. Eggplant - other varieties 1
121. Gourds..... 3
122. Kale..... plate
123. Kohlrabi..... 3
124. Lettuce (head)..... 1
125. Lettuce (leaf)..... plate
126. Okra..... 3
127. Onion, Green..... 6
128. Onion, Red..... 3
129. Onion, White..... 3

130. Onion, Yellow 3
131. Onion Sets 6
132. Leeks 6
133. Shallots..... 6
134. Parsnips..... 6
135. Peas 3
136. Peppers, Bell 3
137. Peppers, Banana..... 3
138. Peppers, Chili..... 3
139. Peppers, Habanera..... 3
140. Peppers, Jalapeno 3
141. Peppers, Other varieties not listed above 3
142. Pumpkin 1
143. Pumpkins, Mini..... 3
144. Radishes 6
145. Rutabaga 3
146. Spinach..... plate
147. Squash, Acorn 1
148. Squash, Buttercup 1
149. Squash, Butternut 1
150. Squash, Hubbard 1
151. Squash, Scalloped 1
152. Squash, Spaghetti 1
153. Squash, Summer 1
154. Squash, Zucchini (small) 1
156. Squash, Zucchini (med.) 1
157. Squash, Zucchini (large) 1
158. Swiss Chard 3
159. Tomatoes, Green 3
160. Tomatoes, Red..... 3
161. Tomatoes, Yellow 3
162. Tomatoes, Salad 3
163. Tomatoes, Roma..... 3
164. Tomatoes, other Varieties NOT listed above 3
165. Turnips 3
166. Unlisted Vegetable NOT listed above 3

"JUST FOR FUN"

167. Bring your weird vegetable. — NO Premium or Ribbon



<<Handheld Access
For only \$4.35/month
\$1⁵⁰ per issue



Instant Access >>
Tablet • Computer • Phone
For only
\$52.25 per year

DID YOU KNOW?



The average cost of a cup of coffee is about \$4. If you buy 10 - 13 coffees in a month you would pay for a year's subscription - \$52.25

(Be in the know)

The Osmond Republican
402-748-3666

Helena Agri-Enterprises, LLC
of Osmond supports
Pierce County Fair Exhibitors!



People... Products... Knowledge..

Helena Agri-Enterprises
Osmond, NE • 402-748-3121

WOODWORKING & WELDING

Suzie Wattier,
Superintendent

**ONLY ONE ITEM PER CLASS-
NO EXCEPTIONS**

**PLEASE be sure to note your age
on the top of the entry cards if you
are 12 or under.**

Top Award — \$10. Top Youth —
Award \$10

First prize - \$3.00. Second prize -
\$2.00

WOODWORKING

- W1. Cutting Board
- W2. Lamp
- W3. Magazine Rack
- W4. Curio or Whatnot Shelf
- W5. Gun Rack
- W6. Child's Furniture
- W7. Tray or Bowl
- W8. Planter or Plant Stand
- W9. Clock

- W10. Quilt Rack
- W11. Plaque
- W12. Jewelry Box
- W13. Toy
- W14. Birdhouse
- W15. Birdfeeder
- W16. Stenciled item
- W17. Wood Yard Ornament
- W18. Picture Frame
- W19. Fret Work
- W20. Furniture Item
- W21. Novelty Wood (must list
woods used in item)
- W23. Unlisted Woodworking Item
(NOTE listed above)

WELDING

- First prize - \$3.00 Second prize -
\$2.00
- W25. Welding Bead Display
- W26. Small Welded Item

- W27. Large Welded Item
- W28. Original Design Item
- W29. Welded Sculpture

- W30. Item using Plasma Cutter
- W31. Unlisted Welded Item (NOT
listed above)

Admission prices for grandstand events only.
Armbands can be purchased ahead of time for
the grandstand entertainment either at the office
or ticket booth.

Magdanz

HOURS
8-6 Mon.-Fri.
8-5 Sat.
11-3 Sun.

1927 — Our 99th — 2026

HARDWARE HANK



Phone 402-329-6735

Pierce, Nebraska 68767

SEE... Hoffman Construction

for your soil
conservation needs.

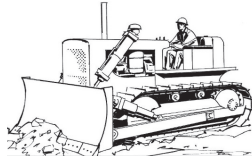

- GRADING
- EXCAVATING
- DEMOLITION
- LANDSCAPING

Phone (402) 582-4555 Plainview, Nebraska

Curtiss and Scott Law LLC Plainview, Nebraska

Estate Planning, Income Tax Preparation,
Business Law, Property Law, and the General
Practice of Law

Carter M. Scott, JD



317 W. Locust, P.O. Box 637, Plainview, NE
(402) 582-3838
cslawplainview@gmail.com

Good Luck

4-H and FFA members
at the Pierce County Fair!

OSMOND PROCESSING

Craig Davis, owner

Custom slaughtering Monday through Thursday

Business Hours

Monday-Friday, 8 a.m.-5 p.m.
Saturday, 8 a.m.-12 noon



Call (402) 748-3999 to book appointment

204 N. State • Box 12 • Osmond, NE 68765



J. E. MEURET GRAIN CO.
PIERCE - 402-518-3050



Purina

Purina Feeds Dealer

Contact: Jeff @ 402-649-0119

All Pierce County FFA members who are currently members of an FFA chapter, including those who will be freshmen in the fall, are eligible to compete in the Pierce County Fair.

FFA members with livestock will show with the 4-H. 4-H rules and regulations as they apply in the show ring will apply, with the exception of registration and pre-weighing. See the 4-H premium list for details. FFA members must register their animals with the FFA superintendent before June 30. If weights are a factor, scale weight at entry day applies. In the show ring, the FFA animal will be shown

with the 4-H, but judged on its own merit.

FFA ribbons and premium money will come from the FFA division. There is no competition between FFA and 4-H in the show ring. The same animal may not be shown in 4-H and FFA.

4-H rules apply to beef, dairy, sheep and horses. Herdsmanship will be judged by the FFA committee. Livestock exhibitors will participate in the showmanship contest.

FFA exhibitors will be permitted in the 4-H sale. They must notify the FFA superintendent and the 4-H person in charge.

FFA EXHIBIT GUIDE LIVESTOCK PREMIUM LIST

BEEF

Breeding Stock (Heifer/Bull Aged)
Market Stock
Stocker Feeder
Cow/Calf Pair
Showmanship
Pen of 3

DAIRY

Breeding
Production
Jr. Herd
Aged Herd

SHEEP/GOATS (DAIRY & MEAT)

Breeding Stock (Ewes/Rams)
Market Stock
Showmanship
Pen of 3
Sheep Herd

SWINE

Market Stock
Showmanship
Pen of 2

POULTRY

*All stock uses same premium Showmanship



BIG JOHN Mfg. Co., Inc.



- Sprayers & Accessories
- Utility Trailers & Tractors
- Livestock Equipment

- Ag Electronics
- Mist Blowers

- High Clearance Tractors
- Detasseling Equipment
- Aviation Equipment

*Equipment for
the 21st Century*

Box 456
OSMOND, NE 68765

(402) 748-3860

Fax: (402) 748-3235

Web site: www.bigjohnmfg.com E-mail: bigjohnmfg@gmail.com

Priority Family Medicine



Michelle Hammer, APRN

410 West Locust, Plainview
402-582-4797

1300 W. Nebraska Ave., Norfolk
402-371-7830

Bush & Roe Financial, Inc.

402 West Locust Street, Plainview, Nebraska
Independent Insurance Agency

Bus. Phone (402) 582-4952

Fax (402) 582-4954

Dennis E. Johnson
Luke Altwine

Kathy Dohmen
Destiny Jacobsen

bushandroe@plvwtelco.net



DANA F. COLE & COMPANY LLP

CERTIFIED PUBLIC ACCOUNTANTS

T: 402.748.3324
F: 402.748.3325

202 NORTH STATE STREET
PO BOX 308
OSMOND, NEBRASKA 68765



Pierce Automotive Supply

**Congratulations To
All Exhibitors!
Enjoy The Pierce
County Fair!**

307 East Main, Pierce

402-329-6213

Pierce Auto Repair, LLC

“Complete Auto Service”

- Tires • Alignments • Diesel Work
- Air Conditioning • Computer Programming

Monday-Friday — 8:00 a.m.-5:00 p.m.

Owners: Taylor & Jessica Rohleder

205 East Nebraska Street
Pierce, NE 68767



402-329-6397

AG, MECH & WOODS

Small
Medium
Large
Extra Large
Design/Sculpture
Vegetables
Crop
Floral
Display Boards

2. Fruits & Vegetables (Edible)

All judged together — Garden, Greenhouse and Orchard.

Small Bunch Crop (Ex. Tomato, Beans, pickling cucumbers) or smaller — 5 per exhibit.

Large Bunch Crop (Ex. Slicing Cucumbers and larger) — 2 per exhibit.

Individual Growers-Tubers (Ex. carrots, onions, potatoes, sweet corn) — 3 per exhibit.

3. Floral

Floral Species-Cut — Single species of cut flower.

Floral Species-Potted — Single species of potted flower, must have been grown in exhibited pot.

Potted Arrangement — Multiple species of potted flower, must have been grown in exhibited pot.

Floral Design — Multiple species of cut flowers.

4. Animal Products — Raw

Edibles — Any unprocessed livestock product, 1 steak, 12 eggs, 1 pint of milk, 3"x4" honeycomb, etc.

Textiles — Any raw non-edible livestock product, a gallon bag of wool, etc.

5. Ag Processing

Edibles — Any processed edible product.

Textiles — Any raw non-edible product.

Others — Additional processed products (ex. Candle)

Product must be processed by student, include 1 page report with minimum 3 pictures of process.

6. Ag Mechanics

Small - Medium - Large - Extra Large - Design/Sculpture

Projects must be completed by student. Size will be determined at the show by supervisors/judge.

7. Woods Project

Small - Medium - Large - Design Sculpture

Projects must be completed by student. Size will be determined at the show by supervisors/judge.

8. Value-Added Product

Students must be able to show that marketing, processing, etc.

NON-LIVESTOCK EXHIBITS

1. Production Crops

Field — Whole Plant, 1 (Corn) or 2 (beans) plants, dug from field, in a 5 gallon bucket.

Grain — Cleaned, Seed, coffee can full.



TATTOOS • PIERCINGS • SPRAY TANS
PERMANENT MAKEUP
TEETH WHITENING & MORE
110 N. BROWN STREET
BOOK ONLINE:
BEYONDINK.GLOSSGENIUS.COM
**AN ELEVATED EXPERIENCE
WHERE CREATIVITY AND
SELF-CARE MEET.**



209 W. Main St., Pierce
402-329-6994



Koehlerseeds@Channelseedpro.com
54629 Hwy 20
Osmond NE 68765
(402) 360-0230
(402) 360-2919
Good luck to all exhibitors
at the Pierce County Fair!

**The Liquor Store
Convenience & More**
*For All Your Beverage, Pizza
And Convenience Needs!*
203 W. Main St., Pierce, NE 68767 • 402-329-4211



"Propane — One of Your Best Energy Buys"
Plainview — Creighton
402-582-3328



The Osmond Pharmacy
(402) 748-3708 — (800) 713-1956
"Your Health is Our Business"
• Husker items • Christian gifts • Greeting cards
• Free home delivery in Osmond, Pierce, Randolph and Wausa

Osmond Farm Supply
102 South State Street
Osmond, NE 68765
748-3633





LLB LAW GROUP
Attorneys At Law

Enjoy The Pierce County Fair!

106 East Main, Pierce 402-329-4646



Monday-Friday 8:30 a.m.-5:30 p.m.

OTC Products • Home Health Care
Gifts • Greeting Cards
New DKS Kiosk • Home Decor

Ashley Dendinger, Pharm.D.
402-582-4202 - 103 S. Main



HAUSMANN
PHYSICAL THERAPY

DR. JON HAUSMANN, DPT

DR. MAGGIE RITTER, DPT

DR. MICHELE ALBERS, DPT

DR. SOPHIE BROCKHAUS, DPT



DR. AARON LEMON, DPT

Pierce Norfolk Randolph
402-329-4050 402-860-8105 402-337-4335

www.hausmannpt.com



PLAINVIEW MANOR
& WHISPERING PINES ASSISTED LIVING

Medicare, Private and Medicaid Residents

- Nursing Home and Assisted Living
 - 24 hour nursing care
 - Skilled Services - PT, OT, SP
 - 3 balanced meals a day and snacks
 - Daily Restorative Therapy
 - Variety of Activities
 - Transportation
 - Hospice Care Program
 - Barber & Beauty Shop
- Plainview Manor & Whispering Pines**
101 Harper - Plainview
402-582-3849
- Care You Can Count On**

These Bands Will Be In The Beer Garden!



FRIDAY: Kancho

SATURDAY: Mason Michaels

Pierce Dental Office, P.C.

102 East Main Street • Pierce, Nebraska 68767

Todd S. Wragge, D.D.S.

Julie Pavlik, RDH

www.piercedental.com



(402) 329-6850



Log on for **INSTANT** Delivery!



For Instant access to the News!

at www.theplainviewnews.com

Now offering E-Editions — the **ENTIRE** Plainview News online



Paper Subscription

Office Pickup.....\$35.00
Inside Nebraska.....\$52.00
(E-Edition, \$5)
Outside Nebraska.....\$60.00
(E-Edition Included)

Contact us today for your subscription!

402-582-4921

The Plainview News
Nebraska's Kiwanis Capital

Admission prices for grandstand events only.

Armbands can be purchased ahead of time for the grandstand entertainment either at the office or ticket booth.



CARHART Kitchen & Bath

123 E. Main St. Pierce, NE
(402)329-4932

2100 Riverside Blvd. Norfolk, NE
(402)644-7839



Mark Rohrich



Mandy Humphrey



Dani Hoffmann



Julie Rohrich

www.carhartkitchenandbath.com



PIERCE COUNTY PAVILION

Pierce, NE



Expanded!!

More Indoor Seating!

Book It Now For Your Wedding Reception, Reunions
And Special Events. Full Heat And Air. It's Your Venue,
So Bring In Your Own Food And Enjoy The Comforts!

16 Camper Spots Available
For Your Guests!

CALL 402-329-4327

SPONSORS

GRAND CHAMPION SPONSORS



RESERVE CHAMPION SPONSORS



PURPLE RIBBON SPONSORS

Bush & Roe Financial
Huwaldt Trucking
GI Trailer Inc
Osmond Farm Supply
MP Global Products LLC
Pierce Telephone
Ag Land Realty LLC
Northern Nebraska United Mutual
Nucor
Rakowsky Farms
Advantage Commodities
Stonacek Memorial Chapel

Waldo Realty
Titan Machinery
Hoppe Motor
Tom's Service
Anson Electric Inc
CIE
JE Meuret
Sapp Bros
Aschoff Construction Inc
Helena
Husker Ag

Dinkel Implement
Farm Bureau - Scott Race
Norfolk Crush LLC
Tiger Town Food Center
Madison County Bank
Creighton Livestock Market Inc
Wragge Livestock Equipment
Magdanz
Pierce Auto
Faith Health
Farm Credit
Herb Angus